

# Contract for the sale and purchase of land 2022 edition

<b>TERM</b>	<b>MEANING OF TERM</b>	<b>NSW DAN:</b>
vendor's agent	McGrath Estate Agents Castle Cove 18 Deepwater Road Castle Cove NSW 2069	phone: 02 9496 2954 email: CraigIreson@mcgrath.com.au ref: Craig Ireson
<b>co-agent</b>		
vendor	CHENG BI	
vendor's solicitor	Li & Partners Lawyers PO Box 243 Ryde 1680	phone: 0416 766 887 email: kelvinli@li-partners.com.au ref: KL20240890
date for completion	See clauses 15 and 33.1	(clause 15)
land (address, plan details and title reference)	Lot ____ 7 ALLAMBIE RD CASTLE COVE NSW 2069 Unregistered Plan: being Lot ____ in an unregistered deposited plan (copy attached). Folio Identifier The deposited plan is a subdivision of Lot 226 in Deposited Plan 202134 (Folio: 226/202134)	
	<input checked="" type="checkbox"/> VACANT POSSESSION <input type="checkbox"/> subject to existing tenancies	
improvements	<input type="checkbox"/> HOUSE <input type="checkbox"/> garage <input type="checkbox"/> carport <input type="checkbox"/> home unit <input type="checkbox"/> carspace <input type="checkbox"/> storage space <input type="checkbox"/> none <input checked="" type="checkbox"/> other: Duplex	
attached copies	<input type="checkbox"/> documents in the List of Documents as marked or as numbered: <input checked="" type="checkbox"/> other documents:	

**A real estate agent is permitted by legislation to fill up the items in this box in a sale of residential property.**

<b>inclusions</b>	<input type="checkbox"/> air conditioning <input type="checkbox"/> clothes line <input type="checkbox"/> fixed floor coverings <input type="checkbox"/> range hood <input type="checkbox"/> blinds <input type="checkbox"/> curtains <input type="checkbox"/> insect screens <input type="checkbox"/> solar panels <input type="checkbox"/> built-in wardrobes <input type="checkbox"/> dishwasher <input type="checkbox"/> light fittings <input type="checkbox"/> stove <input type="checkbox"/> ceiling fans <input type="checkbox"/> EV charger <input type="checkbox"/> pool equipment <input type="checkbox"/> TV antenna <input checked="" type="checkbox"/> other: see Schedule of Finishes
<b>exclusions</b>	
<b>purchaser</b>	
<b>purchaser's solicitor</b>	
<b>price</b>	
<b>deposit</b>	_____ (10% of the price, unless otherwise stated)
<b>balance</b>	
<b>contract date</b>	_____ (if not stated, the date this contract was made)

Where there is more than one purchaser     JOINT TENANTS  
 tenants in common     in unequal shares, specify:

**GST AMOUNT** (optional) The price includes GST of: \$

**buyer's agent**

Note: Clause 20.15 provides "Where this contract provides for choices, a choice in BLOCK CAPITALS applies unless a different choice is marked."

## SIGNING PAGE

VENDOR	PURCHASER
<p><b>Signed by</b></p>  <p>_____ Vendor</p>  <p>_____ Vendor</p>	<p><b>Signed by</b></p>  <p>_____ Purchaser</p>  <p>_____ Purchaser</p>
VENDOR (COMPANY)	PURCHASER (COMPANY)
<p><b>Signed by</b> in accordance with s127(1) of the Corporations Act 2001 by the authorised person(s) whose signature(s) appear(s) below:</p>  <p>_____ Signature of authorised person</p> <p>_____ Signature of authorised person</p> <p>_____ Name of authorised person</p> <p>_____ Name of authorised person</p> <p>_____ Office held</p> <p>_____ Office held</p>	<p><b>Signed by</b> in accordance with s127(1) of the Corporations Act 2001 by the authorised person(s) whose signature(s) appear(s) below:</p>  <p>_____ Signature of authorised person</p> <p>_____ Signature of authorised person</p> <p>_____ Name of authorised person</p> <p>_____ Name of authorised person</p> <p>_____ Office held</p> <p>_____ Office held</p>

**Choices**

- Vendor agrees to accept a **deposit-bond**  NO  yes
- Nominated *Electronic Lodgment Network (ELN)*** (clause 4) PEXA
- 
- Manual transaction** (clause 30)  NO  yes  
(if yes, vendor must provide further details, including any applicable exemption, in the space below):

**Tax information (the parties promise this is correct as far as each party is aware)**

- Land tax** is adjustable  NO  yes
- GST:** Taxable supply  NO  yes in full  yes to an extent
- Margin scheme will be used in making the taxable supply  NO  yes

This sale is not a taxable supply because (one or more of the following may apply) the sale is:

- not made in the course or furtherance of an enterprise that the vendor carries on (section 9-5(b))
- by a vendor who is neither registered nor required to be registered for GST (section 9-5(d))
- GST-free because the sale is the supply of a going concern under section 38-325
- GST-free because the sale is subdivided farm land or farm land supplied for farming under Subdivision 38-O
- input taxed because the sale is of eligible residential premises (sections 40-65, 40-75(2) and 195-1)

- Purchaser must make an **GSTRW payment** (GST residential withholding payment)  NO  yes (if yes, vendor must provide details)

If the details below are not fully completed at the contract date, the vendor must provide all these details in a separate notice at least 7 days before the date for completion.

**GSTRW payment (GST residential withholding payment) – details**

Frequently the supplier will be the vendor. However, sometimes further information will be required as to which entity is liable for GST, for example, if the supplier is a partnership, a trust, part of a GST group or a participant in a GST joint venture.

Supplier's name:

Supplier's ABN:

Supplier's GST branch number (if applicable):

Supplier's business address:

Supplier's representative:

Supplier's contact phone number:

Supplier's proportion of **GSTRW payment**:

**If more than one supplier, provide the above details for each supplier.**

Amount purchaser must pay – price multiplied by the **GSTRW rate** (residential withholding rate): \$

Amount must be paid:  AT COMPLETION  at another time (specify):

Is any of the consideration not expressed as an amount in money?  NO  yes

If "yes", the GST inclusive market value of the non-monetary consideration: \$

Other details (including those required by regulation or the ATO forms):

## List of Documents

General	Strata or community title (clause 23 of the contract)
<input checked="" type="checkbox"/> 1 property certificate for the land <input checked="" type="checkbox"/> 2 plan of the land <input type="checkbox"/> 3 unregistered plan of the land <input type="checkbox"/> 4 plan of land to be subdivided <input type="checkbox"/> 5 document that is to be lodged with a relevant plan <input checked="" type="checkbox"/> 6 section 10.7(2) planning certificate under Environmental Planning and Assessment Act 1979 <input type="checkbox"/> 7 additional information included in that certificate under section 10.7(5) <input checked="" type="checkbox"/> 8 sewerage infrastructure location diagram (service location diagram) <input checked="" type="checkbox"/> 9 sewer lines location diagram (sewerage service diagram) <input checked="" type="checkbox"/> 10 document that created or may have created an easement, profit à prendre, restriction on use or positive covenant disclosed in this contract <input type="checkbox"/> 11 <i>planning agreement</i> <input type="checkbox"/> 12 section 88G certificate (positive covenant) <input type="checkbox"/> 13 survey report <input type="checkbox"/> 14 building information certificate or building certificate given under <i>legislation</i> <input type="checkbox"/> 15 occupation certificate <input type="checkbox"/> 16 lease (with every relevant memorandum or variation) <input type="checkbox"/> 17 other document relevant to tenancies <input type="checkbox"/> 18 licence benefiting the land <input type="checkbox"/> 19 old system document <input type="checkbox"/> 20 Crown purchase statement of account <input type="checkbox"/> 21 building management statement <input checked="" type="checkbox"/> 22 form of requisitions <input type="checkbox"/> 23 <i>clearance certificate</i> <input type="checkbox"/> 24 land tax certificate	<input type="checkbox"/> 33 property certificate for strata common property <input type="checkbox"/> 34 plan creating strata common property <input type="checkbox"/> 35 strata by-laws <input type="checkbox"/> 36 strata development contract or statement <input type="checkbox"/> 37 strata management statement <input type="checkbox"/> 38 strata renewal proposal <input type="checkbox"/> 39 strata renewal plan <input type="checkbox"/> 40 leasehold strata - lease of lot and common property <input type="checkbox"/> 41 property certificate for neighbourhood property <input type="checkbox"/> 42 plan creating neighbourhood property <input type="checkbox"/> 43 neighbourhood development contract <input type="checkbox"/> 44 neighbourhood management statement <input type="checkbox"/> 45 property certificate for precinct property <input type="checkbox"/> 46 plan creating precinct property <input type="checkbox"/> 47 precinct development contract <input type="checkbox"/> 48 precinct management statement <input type="checkbox"/> 49 property certificate for community property <input type="checkbox"/> 50 plan creating community property <input type="checkbox"/> 51 community development contract <input type="checkbox"/> 52 community management statement <input type="checkbox"/> 53 document disclosing a change of by-laws <input type="checkbox"/> 54 document disclosing a change in a development or management contract or statement <input type="checkbox"/> 55 document disclosing a change in boundaries <input type="checkbox"/> 56 information certificate under Strata Schemes Management Act 2015 <input type="checkbox"/> 57 information certificate under Community Land Management Act 2021 <input type="checkbox"/> 58 disclosure statement - off the plan contract <input type="checkbox"/> 59 other document relevant to the off the plan contract <b>Other</b> <input type="checkbox"/> 60
<b>Home Building Act 1989</b> <input type="checkbox"/> 25 insurance certificate <input type="checkbox"/> 26 brochure or warning <input type="checkbox"/> 27 evidence of alternative indemnity cover <b>Swimming Pools Act 1992</b> <input type="checkbox"/> 28 certificate of compliance <input type="checkbox"/> 29 evidence of registration <input type="checkbox"/> 30 relevant occupation certificate <input type="checkbox"/> 31 certificate of non-compliance <input type="checkbox"/> 32 detailed reasons of non-compliance	

**HOLDER OF STRATA OR COMMUNITY SCHEME RECORDS – Name, address, email address and telephone number**

**IMPORTANT NOTICE TO VENDORS AND PURCHASERS**

Before signing this contract you should ensure that you understand your rights and obligations, some of which are not written in this contract but are implied by law.

**WARNING—SMOKE ALARMS**

The owners of certain types of buildings and strata lots must have smoke alarms, or in certain cases heat alarms, installed in the building or lot in accordance with regulations under the *Environmental Planning and Assessment Act 1979*. It is an offence not to comply. It is also an offence to remove or interfere with a smoke alarm or heat alarm. Penalties apply.

**WARNING—LOOSE-FILL ASBESTOS INSULATION**

Before purchasing land that includes residential premises, within the meaning of the *Home Building Act 1989*, Part 8, Division 1A, built before 1985, a purchaser is strongly advised to consider the possibility that the premises may contain loose-fill asbestos insulation, within the meaning of the *Home Building Act 1989*, Part 8, Division 1A. In particular, a purchaser should—

- (a) search the Register required to be maintained under the *Home Building Act 1989*, Part 8, Division 1A, and
- (b) ask the relevant local council whether it holds records showing that the residential premises contain loose-fill asbestos insulation.

For further information about loose-fill asbestos insulation, including areas in which residential premises have been identified as containing loose-fill asbestos insulation, contact NSW Fair Trading.

### **Cooling off period (purchaser's rights)**

- 1** This is the statement required by the *Conveyancing Act 1919*, section 66X. This statement applies to a contract for the sale of residential property.
- 2** **EXCEPT** in the circumstances listed in paragraph 3, the purchaser may rescind the contract before 5pm on—
  - (a)** for an off the plan contract—the tenth business day after the day on which the contract was made, or
  - (b)** in any other case—the fifth business day after the day on which the contract was made.
- 3** There is **NO COOLING OFF PERIOD**—
  - (a)** if, at or before the time the contract is made, the purchaser gives to the vendor, or the vendor's solicitor or agent, a certificate that complies with the Act, section 66W, or
  - (b)** if the property is sold by public auction, or
  - (c)** if the contract is made on the same day as the property was offered for sale by public auction but passed in, or
  - (d)** if the contract is made in consequence of the exercise of an option to purchase the property, other than an option that is void under the Act, section 66ZG.
- 4** A purchaser exercising the right to cool off by rescinding the contract forfeits 0.25% of the purchase price of the property to the vendor.
- 5** The vendor is entitled to recover the forfeited amount from an amount paid by the purchaser as a deposit under the contract. The purchaser is entitled to a refund of any balance.

### **DISPUTES**

If you get into a dispute with the other party, the Law Society and Real Estate Institute encourage you to use informal procedures such as negotiation, independent expert appraisal, the Law Society Conveyancing Dispute Resolution Scheme or mediation (for example mediation under the Law Society Mediation Program).

### **AUCTIONS**

Regulations made under the Property and Stock Agents Act 2002 prescribe a number of conditions applying to sales by auction.

## WARNINGS

1. **Various Acts of Parliament and other matters can affect the rights of the parties to this contract. Some important matters are actions, claims, decisions, licences, notices, orders, proposals or rights of way involving:**

<b>APA Group</b> <b>Australian Taxation Office</b> <b>Council</b> <b>County Council</b> <b>Department of Planning and Environment</b> <b>Department of Primary Industries</b> <b>Electricity and gas</b> <b>Land and Housing Corporation</b> <b>Local Land Services</b>	<b>NSW Department of Education</b> <b>NSW Fair Trading</b> <b>Owner of adjoining land</b> <b>Privacy</b> <b>Public Works Advisory</b> <b>Subsidence Advisory NSW</b> <b>Telecommunications</b> <b>Transport for NSW</b> <b>Water, sewerage or drainage authority</b>
---	--

If you think that any of these matters affects the property, tell your solicitor.
2. **A lease may be affected by the Agricultural Tenancies Act 1990, the Residential Tenancies Act 2010 or the Retail Leases Act 1994.**
3. **If any purchase money is owing to the Crown, it will become payable before obtaining consent, or if no consent is needed, when the transfer is registered.**
4. **If a consent to transfer is required under legislation, see clause 27 as to the obligations of the parties.**
5. **The vendor should continue the vendor's insurance until completion. If the vendor wants to give the purchaser possession before completion, the vendor should first ask the insurer to confirm this will not affect the insurance.**
6. **Most purchasers will have to pay transfer duty (and, sometimes, if the purchaser is not an Australian citizen, surcharge purchaser duty) on this contract. Some purchasers may be eligible to choose to pay first home buyer choice property tax instead of transfer duty. If a payment is not made on time, interest and penalties may be incurred.**
7. **If the purchaser agrees to the release of deposit, the purchaser's right to recover the deposit may stand behind the rights of others (for example the vendor's mortgagee).**
8. **The purchaser should arrange insurance as appropriate.**
9. **Some transactions involving personal property may be affected by the Personal Property Securities Act 2009.**
10. **A purchaser should be satisfied that finance will be available at the time of completing the purchase.**
11. **Where the market value of the property is at or above a legislated amount, the purchaser may have to comply with a foreign resident capital gains withholding payment obligation (even if the vendor is not a foreign resident). If so, this will affect the amount available to the vendor on completion.**
12. **Purchasers of some residential properties may have to withhold part of the purchase price to be credited towards the GST liability of the vendor. If so, this will also affect the amount available to the vendor. More information is available from the ATO.**

The vendor sells and the purchaser buys the *property* for the price under these provisions instead of Schedule 3 Conveyancing Act 1919, subject to any *legislation* that cannot be excluded.

## 1 Definitions (a term in italics is a defined term)

1.1	In this contract, these terms (in any form) mean –
<i>adjustment date</i>	the earlier of the giving of possession to the purchaser or completion;
<i>adjustment figures</i>	details of the adjustments to be made to the price under clause 14;
<i>authorised Subscriber</i>	a <i>Subscriber</i> (not being a <i>party's solicitor</i> ) named in a notice <i>served</i> by a <i>party</i> as being authorised for the purposes of clause 20.6.8;
<i>bank</i>	the Reserve Bank of Australia or an authorised deposit-taking institution which is a bank, a building society or a credit union;
<i>business day</i>	any day except a bank or public holiday throughout NSW or a Saturday or Sunday;
<i>cheque</i>	a cheque that is not postdated or stale;
<i>clearance certificate</i>	a certificate within the meaning of s14-220 of Schedule 1 to the <i>TA Act</i> , that covers one or more days falling within the period from and including the contract date to completion;
<i>completion time</i>	the time of day at which completion is to occur;
<i>conveyancing rules</i>	the rules made under s12E of the Real Property Act 1900;
<i>deposit-bond</i>	a deposit bond or guarantee with each of the following approved by the vendor – <ul style="list-style-type: none"> <li>• the issuer;</li> <li>• the expiry date (if any); and</li> <li>• the amount;</li> </ul>
<i>depositholder</i>	vendor's agent (or if no vendor's agent is named in this contract, the vendor's <i>solicitor</i> , or if no vendor's <i>solicitor</i> is named in this contract, the buyer's agent);
<i>discharging mortgagee</i>	any discharging mortgagee, chargee, covenant chargee or caveator whose provision of a <i>Digitally Signed</i> discharge of mortgage, discharge of charge or withdrawal of caveat is required in order for unencumbered title to the <i>property</i> to be transferred to the purchaser;
<i>document of title</i>	document relevant to the title or the passing of title;
<i>ECNL</i>	the Electronic Conveyancing National Law (NSW);
<i>electronic document</i>	a dealing as defined in the Real Property Act 1900 which may be created and <i>Digitally Signed</i> in an <i>Electronic Workspace</i> ;
<i>electronic transaction</i>	a <i>Conveyancing Transaction</i> to be conducted for the <i>parties</i> by their legal representatives as <i>Subscribers</i> using an <i>ELN</i> and in accordance with the <i>ECNL</i> and the <i>participation rules</i> ;
<i>electronic transfer</i>	a transfer of land under the Real Property Act 1900 for the <i>property</i> to be prepared and <i>Digitally Signed</i> in the <i>Electronic Workspace</i> established for the purposes of the <i>parties' Conveyancing Transaction</i> ;
<i>FRCGW percentage</i>	the percentage mentioned in s14-200(3)(a) of Schedule 1 to the <i>TA Act</i> (12.5% as at 1 July 2017);
<i>FRCGW remittance</i>	a remittance which the purchaser must make under s14-200 of Schedule 1 to the <i>TA Act</i> , being the lesser of the <i>FRCGW percentage</i> of the price (inclusive of GST, if any) and the amount specified in a <i>variation served</i> by a <i>party</i> ;
<i>GST Act</i>	A New Tax System (Goods and Services Tax) Act 1999;
<i>GST rate</i>	the rate mentioned in s4 of A New Tax System (Goods and Services Tax Imposition - General) Act 1999 (10% as at 1 July 2000);
<i>GSTRW payment</i>	a payment which the purchaser must make under s14-250 of Schedule 1 to the <i>TA Act</i> (the price multiplied by the <i>GSTRW rate</i> );
<i>GSTRW rate</i>	the rate determined under ss14-250(6), (8) or (9) of Schedule 1 to the <i>TA Act</i> (as at 1 July 2018, usually 7% of the price if the margin scheme applies, 1/11 <sup>th</sup> if not);
<i>incoming mortgagee</i>	any mortgagee who is to provide finance to the purchaser on the security of the <i>property</i> and to enable the purchaser to pay the whole or part of the price;
<i>legislation</i>	an Act or a by-law, ordinance, regulation or rule made under an Act;
<i>manual transaction</i>	a <i>Conveyancing Transaction</i> in which a dealing forming part of the <i>Lodgment Case</i> at or following completion cannot be <i>Digitally Signed</i> ;
<i>normally</i>	subject to any other provision of this contract;
<i>participation rules</i>	the participation rules as determined by the <i>ECNL</i> ;
<i>party</i>	each of the vendor and the purchaser;
<i>property</i>	the land, the improvements, all fixtures and the inclusions, but not the exclusions;
<i>planning agreement</i>	a valid voluntary agreement within the meaning of s7.4 of the Environmental Planning and Assessment Act 1979 entered into in relation to the <i>property</i> ;
<i>populate</i>	to complete data fields in the <i>Electronic Workspace</i> ;

<i>requisition</i>	an objection, question or requisition (but the term does not include a claim);
<i>rescind</i>	rescind this contract from the beginning;
<i>serve</i>	serve in writing on the other <i>party</i> ;
<i>settlement cheque</i>	an unendorsed <i>cheque</i> made payable to the person to be paid and – <ul style="list-style-type: none"> <li>• issued by a <i>bank</i> and drawn on itself; or</li> <li>• if authorised in writing by the vendor or the vendor's <i>solicitor</i>, some other <i>cheque</i>;</li> </ul>
<i>solicitor</i>	in relation to a <i>party</i> , the <i>party's</i> solicitor or licensed conveyancer named in this contract or in a notice <i>served</i> by the <i>party</i> ;
<i>TA Act</i>	Taxation Administration Act 1953;
<i>terminate</i>	terminate this contract for breach;
<i>title data</i>	the details of the title to the <i>property</i> made available to the <i>Electronic Workspace</i> by the <i>Land Registry</i> ;
<i>variation</i>	a variation made under s14-235 of Schedule 1 to the <i>TA Act</i> ;
<i>within</i>	in relation to a period, at any time before or during the period; and
<i>work order</i>	a valid direction, notice or order that requires work to be done or money to be spent on or in relation to the <i>property</i> or any adjoining footpath or road (but the term does not include a notice under s22E of the Swimming Pools Act 1992 or clause 22 of the Swimming Pools Regulation 2018).

- 1.2 Words and phrases used in this contract (italicised and in Title Case, such as *Conveyancing Transaction*, *Digitally Signed*, *Electronic Workspace*, *ELN*, *ELNO*, *Land Registry*, *Lodgment Case* and *Subscriber*) have the meanings given in the *participation rules*.

## 2 Deposit and other payments before completion

- 2.1 The purchaser must pay the deposit to the *depositholder* as stakeholder.
- 2.2 *Normally*, the purchaser must pay the deposit on the making of this contract, and this time is essential.
- 2.3 If this contract requires the purchaser to pay any of the deposit by a later time, that time is also essential.
- 2.4 The purchaser can pay any of the deposit by –
- 2.4.1 giving cash (up to \$2,000) to the *depositholder*;
- 2.4.2 unconditionally giving a *cheque* to the *depositholder* or to the vendor, vendor's agent or vendor's *solicitor* for sending to the *depositholder*; or
- 2.4.3 electronic funds transfer to the *depositholder's* nominated account and, if requested by the vendor or the *depositholder*, providing evidence of that transfer.
- 2.5 The vendor can *terminate* if –
- 2.5.1 any of the deposit is not paid on time;
- 2.5.2 a *cheque* for any of the deposit is not honoured on presentation; or
- 2.5.3 a payment under clause 2.4.3 is not received in the *depositholder's* nominated account by 5.00 pm on the third *business day* after the time for payment.
- This right to *terminate* is lost as soon as the deposit is paid in full.
- 2.6 If the vendor accepts a *deposit-bond* for the deposit, clauses 2.1 to 2.5 do not apply.
- 2.7 If the vendor accepts a *deposit-bond* for part of the deposit, clauses 2.1 to 2.5 apply only to the balance.
- 2.8 If any of the deposit or of the balance of the price is paid before completion to the vendor or as the vendor directs, it is a charge on the land in favour of the purchaser until *termination* by the vendor or completion, subject to any existing right.
- 2.9 If each *party* tells the *depositholder* that the deposit is to be invested, the *depositholder* is to invest the deposit (at the risk of the *party* who becomes entitled to it) with a *bank*, in an interest-bearing account in NSW, payable at call, with interest to be reinvested, and pay the interest to the *parties* equally, after deduction of all proper government taxes and financial institution charges and other charges.

## 3 Deposit-bond

- 3.1 This clause applies only if the vendor accepts a *deposit-bond* for the deposit (or part of it).
- 3.2 The purchaser must provide the *deposit-bond* to the vendor's *solicitor* (or if no solicitor the *depositholder*) at or before the making of this contract and this time is essential.
- 3.3 If the *deposit-bond* has an expiry date and completion does not occur by the date which is 14 days before the expiry date, the purchaser must *serve* a replacement *deposit-bond* at least 7 days before the expiry date. The time for service is essential.
- 3.4 The vendor must approve a replacement *deposit-bond* if –
- 3.4.1 it is from the same issuer and for the same amount as the earlier *deposit-bond*; and
- 3.4.2 it has an expiry date at least three months after its date of issue.
- 3.5 A breach of clauses 3.2 or 3.3 entitles the vendor to *terminate*. The right to *terminate* is lost as soon as –
- 3.5.1 the purchaser *serves* a replacement *deposit-bond*; or
- 3.5.2 the deposit is paid in full under clause 2.
- 3.6 Clauses 3.3 and 3.4 can operate more than once.

- 3.7 If the purchaser *serves* a replacement *deposit-bond*, the vendor must *serve* the earlier *deposit-bond*.
- 3.8 The amount of any *deposit-bond* does not form part of the price for the purposes of clause 16.5.
- 3.9 The vendor must give the purchaser any original *deposit-bond* –
- 3.9.1 on completion; or
- 3.9.2 if this contract is *rescinded*.
- 3.10 If this contract is *terminated* by the vendor –
- 3.10.1 *normally*, the vendor can immediately demand payment from the issuer of the *deposit-bond*; or
- 3.10.2 if the purchaser *serves* prior to *termination* a notice disputing the vendor's right to *terminate*, the vendor must forward any original *deposit-bond* (or its proceeds if called up) to the *depositholder* as stakeholder.
- 3.11 If this contract is *terminated* by the purchaser –
- 3.11.1 *normally*, the vendor must give the purchaser any original *deposit-bond*; or
- 3.11.2 if the vendor *serves* prior to *termination* a notice disputing the purchaser's right to *terminate*, the vendor must forward any original *deposit-bond* (or its proceeds if called up) to the *depositholder* as stakeholder.
- 4 Electronic transaction**
- 4.1 This *Conveyancing Transaction* is to be conducted as an *electronic transaction* unless –
- 4.1.1 the contract says this transaction is a *manual transaction*, giving the reason, or
- 4.1.2 a *party* *serves* a notice stating why the transaction is a *manual transaction*, in which case the *parties* do not have to complete earlier than 14 days after *service* of the notice, and clause 21.3 does not apply to this provision,
- and in both cases clause 30 applies.
- 4.2 If, because of clause 4.1.2, this *Conveyancing Transaction* is to be conducted as a *manual transaction* –
- 4.2.1 each *party* must –
- bear equally any disbursements or fees; and
  - otherwise bear that *party's* own costs;
- incurred because this *Conveyancing Transaction* was to be conducted as an *electronic transaction*; and
- 4.2.2 if a *party* has paid all of a disbursement or fee which, by reason of this clause, is to be borne equally by the *parties*, that amount must be adjusted under clause 14.
- 4.3 The *parties* must conduct the *electronic transaction* –
- 4.3.1 in accordance with the *participation rules* and the *ECNL*; and
- 4.3.2 using the nominated *ELN*, unless the *parties* otherwise agree. This clause 4.3.2 does not prevent a *party* using an *ELN* which can interoperate with the nominated *ELN*.
- 4.4 A *party* must pay the fees and charges payable by that *party* to the *ELNO* and the *Land Registry*.
- 4.5 *Normally*, the vendor must *within 7 days* of the contract date create and *populate* an *Electronic Workspace* with *title data* and the date for completion, and invite the purchaser to the *Electronic Workspace*.
- 4.6 If the vendor has not created an *Electronic Workspace* in accordance with clause 4.5, the purchaser may create and *populate* an *Electronic Workspace* and, if it does so, the purchaser must invite the vendor to the *Electronic Workspace*.
- 4.7 The *parties* must, as applicable to their role in the *Conveyancing Transaction* and the steps taken under clauses 4.5 or 4.6 –
- 4.7.1 promptly join the *Electronic Workspace* after receipt of an invitation;
- 4.7.2 create and *populate* an *electronic transfer*;
- 4.7.3 invite any *discharging mortgagee* or *incoming mortgagee* to join the *Electronic Workspace*; and
- 4.7.4 *populate* the *Electronic Workspace* with a nominated *completion time*.
- 4.8 If the transferee in the *electronic transfer* is not the purchaser, the purchaser must give the vendor a direction signed by the purchaser personally for that transfer.
- 4.9 The vendor can require the purchaser to include a covenant or easement in the *electronic transfer* only if this contract contains the wording of the proposed covenant or easement, and a description of the land burdened and benefited.
- 4.10 If the purchaser must make a *GSTRW payment* or an *FRCGW remittance*, the purchaser must *populate* the *Electronic Workspace* with the payment details for the *GSTRW payment* or *FRCGW remittance* payable to the Deputy Commissioner of Taxation at least 2 *business days* before the date for completion.
- 4.11 Before completion, the *parties* must ensure that –
- 4.11.1 all *electronic documents* which a *party* must *Digitally Sign* to complete the *electronic transaction* are *populated* and *Digitally Signed*;
- 4.11.2 all certifications required by the *ECNL* are properly given; and
- 4.11.3 they do everything else in the *Electronic Workspace* which that *party* must do to enable the *electronic transaction* to proceed to completion.
- 4.12 If the computer systems of any of the *Land Registry*, the *ELNO*, Revenue NSW or the Reserve Bank of Australia are inoperative for any reason at the *completion time* agreed by the *parties*, a failure to complete this contract for that reason is not a default under this contract on the part of either *party*.

- 4.13 If the computer systems of the *Land Registry* are inoperative for any reason at the *completion time* agreed by the *parties*, and the *parties* choose that financial settlement is to occur despite this, then on financial settlement occurring –
- 4.13.1 all *electronic documents Digitally Signed* by the vendor and any discharge of mortgage, withdrawal of caveat or other *electronic document* forming part of the *Lodgment Case* for the *electronic transaction* are taken to have been unconditionally and irrevocably delivered to the purchaser or the purchaser's mortgagee at the time of financial settlement together with the right to deal with the land; and
- 4.13.2 the vendor is taken to have no legal or equitable interest in the *property*.
- 4.14 If the *parties* do not agree about the delivery before completion of one or more documents or things that cannot be delivered through the *Electronic Workspace*, the *party* required to deliver the documents or things –
- 4.14.1 holds them on completion in escrow for the benefit of; and
- 4.14.2 must immediately after completion deliver the documents or things to, or as directed by; the *party* entitled to them.

## 5 Requisitions

- 5.1 If a form of *requisitions* is attached to this contract, the purchaser is taken to have made those *requisitions*.
- 5.2 If the purchaser is or becomes entitled to make any other *requisition*, the purchaser can make it only by *servicing* it –
- 5.2.1 if it arises out of this contract or it is a general question about the *property* or title - *within 21 days* after the contract date;
- 5.2.2 if it arises out of anything *served* by the vendor - *within 21 days* after the later of the contract date and that *service*; and
- 5.2.3 in any other case - *within* a reasonable time.

## 6 Error or misdescription

- 6.1 *Normally*, the purchaser can (but only before completion) claim compensation for an error or misdescription in this contract (as to the *property*, the title or anything else and whether substantial or not).
- 6.2 This clause applies even if the purchaser did not take notice of or rely on anything in this contract containing or giving rise to the error or misdescription.
- 6.3 However, this clause does not apply to the extent the purchaser knows the true position.

## 7 Claims by purchaser

- Normally*, the purchaser can make a claim (including a claim under clause 6) before completion only by *servicing* it with a statement of the amount claimed, and if the purchaser makes one or more claims before completion –
- 7.1 the vendor can *rescind* if in the case of claims that are not claims for delay –
- 7.1.1 the total amount claimed exceeds 5% of the price;
- 7.1.2 the vendor *serves* notice of intention to *rescind*; and
- 7.1.3 the purchaser does not *serve* notice waiving the claims *within 14 days* after that *service*; and
- 7.2 if the vendor does not *rescind*, the *parties* must complete and if this contract is completed –
- 7.2.1 the lesser of the total amount claimed and 10% of the price must be paid out of the price to and held by the *depositholder* until the claims are finalised or lapse;
- 7.2.2 the amount held is to be invested in accordance with clause 2.9;
- 7.2.3 the claims must be finalised by an arbitrator appointed by the *parties* or, if an appointment is not made *within 1 month* of completion, by an arbitrator appointed by the President of the Law Society at the request of a *party* (in the latter case the *parties* are bound by the terms of the Conveyancing Arbitration Rules approved by the Law Society as at the date of the appointment);
- 7.2.4 the purchaser is not entitled, in respect of the claims, to more than the total amount claimed and the costs of the purchaser;
- 7.2.5 net interest on the amount held must be paid to the *parties* in the same proportion as the amount held is paid; and
- 7.2.6 if the *parties* do not appoint an arbitrator and neither *party* requests the President to appoint an arbitrator *within 3 months* after completion, the claims lapse and the amount belongs to the vendor.

## 8 Vendor's rights and obligations

- 8.1 The vendor can *rescind* if –
- 8.1.1 the vendor is, on reasonable grounds, unable or unwilling to comply with a *requisition*;
- 8.1.2 the vendor *serves* a notice of intention to *rescind* that specifies the *requisition* and those grounds; and
- 8.1.3 the purchaser does not *serve* a notice waiving the *requisition within 14 days* after that *service*.

- 8.2 If the vendor does not comply with this contract (or a notice under or relating to it) in an essential respect, the purchaser can *terminate* by *servicing* a notice. After the *termination* –
- 8.2.1 the purchaser can recover the deposit and any other money paid by the purchaser under this contract;
  - 8.2.2 the purchaser can sue the vendor to recover damages for breach of contract; and
  - 8.2.3 if the purchaser has been in possession a *party* can claim for a reasonable adjustment.

## 9 Purchaser's default

If the purchaser does not comply with this contract (or a notice under or relating to it) in an essential respect, the vendor can *terminate* by *servicing* a notice. After the *termination* the vendor can –

- 9.1 keep or recover the deposit (to a maximum of 10% of the price);
- 9.2 hold any other money paid by the purchaser under this contract as security for anything recoverable under this clause –
  - 9.2.1 for 12 months after the *termination*; or
  - 9.2.2 if the vendor commences proceedings under this clause *within* 12 months, until those proceedings are concluded; and
- 9.3 sue the purchaser either –
  - 9.3.1 where the vendor has resold the *property* under a contract made *within* 12 months after the *termination*, to recover –
    - the deficiency on resale (with credit for any of the deposit kept or recovered and after allowance for any capital gains tax or goods and services tax payable on anything recovered under this clause); and
    - the reasonable costs and expenses arising out of the purchaser's non-compliance with this contract or the notice and of resale and any attempted resale; or
  - 9.3.2 to recover damages for breach of contract.

## 10 Restrictions on rights of purchaser

- 10.1 The purchaser cannot make a claim or *requisition* or *rescind* or *terminate* in respect of –
  - 10.1.1 the ownership or location of any fence as defined in the Dividing Fences Act 1991;
  - 10.1.2 a service for the *property* being a joint service or passing through another property, or any service for another property passing through the *property* ('service' includes air, communication, drainage, electricity, garbage, gas, oil, radio, sewerage, telephone, television or water service);
  - 10.1.3 a wall being or not being a party wall in any sense of that term or the *property* being affected by an easement for support or not having the benefit of an easement for support;
  - 10.1.4 any change in the *property* due to fair wear and tear before completion;
  - 10.1.5 a promise, representation or statement about this contract, the *property* or the title, not set out or referred to in this contract;
  - 10.1.6 a condition, exception, reservation or restriction in a Crown grant;
  - 10.1.7 the existence of any authority or licence to explore or prospect for gas, minerals or petroleum;
  - 10.1.8 any easement or restriction on use the substance of either of which is disclosed in this contract or any non-compliance with the easement or restriction on use; or
  - 10.1.9 anything the substance of which is disclosed in this contract (except a caveat, charge, mortgage, priority notice or writ).
- 10.2 The purchaser cannot *rescind* or *terminate* only because of a defect in title to or quality of the inclusions.
- 10.3 *Normally*, the purchaser cannot make a claim or *requisition* or *rescind* or *terminate* or require the vendor to change the nature of the title disclosed in this contract (for example, to remove a caution evidencing qualified title, or to lodge a plan of survey as regards limited title).

## 11 Compliance with work orders

- 11.1 *Normally*, the vendor must by completion comply with a *work order* made on or before the contract date and if this contract is completed the purchaser must comply with any other *work order*.
- 11.2 If the purchaser complies with a *work order*, and this contract is *rescinded* or *terminated*, the vendor must pay the expense of compliance to the purchaser.

## 12 Certificates and inspections

The vendor must do everything reasonable to enable the purchaser, subject to the rights of any tenant –

- 12.1 to have the *property* inspected to obtain any certificate or report reasonably required;
- 12.2 to apply (if necessary in the name of the vendor) for –
  - 12.2.1 any certificate that can be given in respect of the *property* under *legislation*; or
  - 12.2.2 a copy of any approval, certificate, consent, direction, notice or order in respect of the *property* given under *legislation*, even if given after the contract date; and
- 12.3 to make 1 inspection of the *property* in the 3 days before a time appointed for completion.

**13 Goods and services tax (GST)**

- 13.1 Terms used in this clause which are not defined elsewhere in this contract and have a defined meaning in the *GST Act* have the same meaning in this clause.
- 13.2 *Normally*, if a *party* must pay the price or any other amount to the other *party* under this contract, GST is not to be added to the price or amount.
- 13.3 If under this contract a *party* must make an adjustment or payment for an expense of another party or pay an expense payable by or to a third party (for example, under clauses 14 or 20.7) –
- 13.3.1 the *party* must adjust or pay on completion any GST added to or included in the expense; but
- 13.3.2 the amount of the expense must be reduced to the extent the party receiving the adjustment or payment (or the representative member of a GST group of which that party is a member) is entitled to an input tax credit for the expense; and
- 13.3.3 if the adjustment or payment under this contract is consideration for a taxable supply, an amount for GST must be added at the *GST rate*.
- 13.4 If this contract says this sale is the supply of a going concern –
- 13.4.1 the *parties* agree the supply of the *property* is a supply of a going concern;
- 13.4.2 the vendor must, between the contract date and completion, carry on the enterprise conducted on the land in a proper and business-like way;
- 13.4.3 if the purchaser is not registered by the date for completion, the *parties* must complete and the purchaser must pay on completion, in addition to the price, an amount being the price multiplied by the *GST rate* ("the retention sum"). The retention sum is to be held by the *depositholder* and dealt with as follows –
- if *within* 3 months of completion the purchaser serves a letter from the Australian Taxation Office stating the purchaser is registered with a date of effect of registration on or before completion, the *depositholder* is to pay the retention sum to the purchaser; but
  - if the purchaser does not serve that letter *within* 3 months of completion, the *depositholder* is to pay the retention sum to the vendor; and
- 13.4.4 if the vendor, despite clause 13.4.1, serves a letter from the Australian Taxation Office stating the vendor has to pay GST on the supply, the purchaser must pay to the vendor on demand the amount of GST assessed.
- 13.5 *Normally*, the vendor promises the margin scheme will not apply to the supply of the *property*.
- 13.6 If this contract says the margin scheme is to apply in making the taxable supply, the *parties* agree that the margin scheme is to apply to the sale of the *property*.
- 13.7 If this contract says the sale is not a taxable supply –
- 13.7.1 the purchaser promises that the *property* will not be used and represents that the purchaser does not intend the *property* (or any part of the *property*) to be used in a way that could make the sale a taxable supply to any extent; and
- 13.7.2 the purchaser must pay the vendor on completion in addition to the price an amount calculated by multiplying the price by the *GST rate* if this sale is a taxable supply to any extent because of –
- a breach of clause 13.7.1; or
  - something else known to the purchaser but not the vendor.
- 13.8 If this contract says this sale is a taxable supply in full and does not say the margin scheme applies to the *property*, the vendor must pay the purchaser on completion an amount of one-eleventh of the price if –
- 13.8.1 this sale is not a taxable supply in full; or
- 13.8.2 the margin scheme applies to the *property* (or any part of the *property*).
- 13.9 If this contract says this sale is a taxable supply to an extent –
- 13.9.1 clause 13.7.1 does not apply to any part of the *property* which is identified as being a taxable supply; and
- 13.9.2 the payments mentioned in clauses 13.7 and 13.8 are to be recalculated by multiplying the relevant payment by the proportion of the price which represents the value of that part of the *property* to which the clause applies (the proportion to be expressed as a number between 0 and 1). Any evidence of value must be obtained at the expense of the vendor.
- 13.10 *Normally*, on completion the vendor must give the recipient of the supply a tax invoice for any taxable supply by the vendor by or under this contract.
- 13.11 The vendor does not have to give the purchaser a tax invoice if the margin scheme applies to a taxable supply.
- 13.12 If the vendor is liable for GST on rents or profits due to issuing an invoice or receiving consideration before completion, any adjustment of those amounts must exclude an amount equal to the vendor's GST liability.
- 13.13 If the vendor serves details of a *GSTRW payment* which the purchaser must make, the purchaser does not have to complete earlier than 5 *business days* after that *service* and clause 21.3 does not apply to this provision.
- 13.14 If the purchaser must make a *GSTRW payment* the purchaser must, at least 2 *business days* before the date for completion, serve evidence of submission of a *GSTRW payment* notification form to the Australian Taxation Office by the purchaser or, if a direction under either clause 4.8 or clause 30.4 has been given, by the transferee named in the transfer the subject of that direction.

**14 Adjustments**

- 14.1 *Normally*, the vendor is entitled to the rents and profits and will be liable for all rates, water, sewerage and drainage service and usage charges, land tax, levies and all other periodic outgoings up to and including the *adjustment date* after which the purchaser will be entitled and liable.
- 14.2 The *parties* must make any necessary adjustment on completion, and –
- 14.2.1 the purchaser must provide the vendor with *adjustment figures* at least 2 *business days* before the date for completion; and
- 14.2.2 the vendor must confirm the *adjustment figures* at least 1 *business day* before the date for completion.
- 14.3 If an amount that is adjustable under this contract has been reduced under *legislation*, the *parties* must on completion adjust the reduced amount.
- 14.4 The *parties* must not adjust surcharge land tax (as defined in the Land Tax Act 1956) but must adjust any other land tax for the year current at the *adjustment date* –
- 14.4.1 only if land tax has been paid or is payable for the year (whether by the vendor or by a predecessor in title) and this contract says that land tax is adjustable;
- 14.4.2 by adjusting the amount that would have been payable if at the start of the year –
- the person who owned the land owned no other land;
  - the land was not subject to a special trust or owned by a non-concessional company; and
  - if the land (or part of it) had no separate taxable value, by calculating its separate taxable value on a proportional area basis.
- 14.5 The *parties* must not adjust any first home buyer choice property tax.
- 14.6 If any other amount that is adjustable under this contract relates partly to the land and partly to other land, the *parties* must adjust it on a proportional area basis.
- 14.7 If on completion the last bill for a water, sewerage or drainage usage charge is for a period ending before the *adjustment date*, the vendor is liable for an amount calculated by dividing the bill by the number of days in the period then multiplying by the number of unbilled days up to and including the *adjustment date*.
- 14.8 The vendor is liable for any amount recoverable for work started on or before the contract date on the *property* or any adjoining footpath or road.

**15 Date for completion**

The *parties* must complete by the date for completion and, if they do not, a *party* can serve a notice to complete if that *party* is otherwise entitled to do so.

**16 Completion****• Vendor**

- 16.1 *Normally*, on completion the vendor must cause the legal title to the *property* (being the estate disclosed in this contract) to pass to the purchaser free of any charge, mortgage or other interest, subject to any necessary registration.
- 16.2 The legal title to the *property* does not pass before completion.
- 16.3 If the vendor gives the purchaser a document (other than the transfer) that needs to be lodged for registration, the vendor must pay the lodgment fee to the purchaser.
- 16.4 If a *party* serves a land tax certificate showing a charge on any of the land, by completion the vendor must do all things and pay all money required so that the charge is no longer effective against the land.

**• Purchaser**

- 16.5 On completion the purchaser must pay to the vendor –
- 16.5.1 the price less any –
- deposit paid;
  - *FRCGW remittance* payable;
  - *GSTRW payment*; and
  - amount payable by the vendor to the purchaser under this contract; and
- 16.5.2 any other amount payable by the purchaser under this contract.
- 16.6 If any of the deposit is not covered by a *deposit-bond*, at least 1 *business day* before the date for completion the purchaser must give the vendor an order signed by the purchaser authorising the *depositholder* to account to the vendor for the deposit, to be held by the vendor in escrow until completion.
- 16.7 On completion the deposit belongs to the vendor.

**17 Possession**

- 17.1 *Normally*, the vendor must give the purchaser vacant possession of the *property* on completion.
- 17.2 The vendor does not have to give vacant possession if –
- 17.2.1 this contract says that the sale is subject to existing tenancies; and
- 17.2.2 the contract discloses the provisions of the tenancy (for example, by attaching a copy of the lease and any relevant memorandum or variation).
- 17.3 *Normally*, the purchaser can claim compensation (before or after completion) or *rescind* if any of the land is affected by a protected tenancy (a tenancy affected by Schedule 2, Part 7 of the Residential Tenancies Act 2010).

**18 Possession before completion**

- 18.1 This clause applies only if the vendor gives the purchaser possession of the *property* before completion.
- 18.2 The purchaser must not before completion –
- 18.2.1 let or part with possession of any of the *property*;
  - 18.2.2 make any change or structural alteration or addition to the *property*; or
  - 18.2.3 contravene any agreement between the *parties* or any direction, document, *legislation*, notice or order affecting the *property*.
- 18.3 The purchaser must until completion –
- 18.3.1 keep the *property* in good condition and repair having regard to its condition at the giving of possession; and
  - 18.3.2 allow the vendor or the vendor's authorised representative to enter and inspect it at all reasonable times.
- 18.4 The risk as to damage to the *property* passes to the purchaser immediately after the purchaser enters into possession.
- 18.5 If the purchaser does not comply with this clause, then without affecting any other right of the vendor –
- 18.5.1 the vendor can before completion, without notice, remedy the non-compliance; and
  - 18.5.2 if the vendor pays the expense of doing this, the purchaser must pay it to the vendor with interest at the rate prescribed under s101 Civil Procedure Act 2005.
- 18.6 If this contract is *rescinded* or *terminated* the purchaser must immediately vacate the *property*.
- 18.7 If the *parties* or their *solicitors* on their behalf do not agree in writing to a fee or rent, none is payable.

**19 Rescission of contract**

- 19.1 If this contract expressly gives a *party* a right to *rescind*, the *party* can exercise the right –
- 19.1.1 only by *servicing* a notice before completion; and
  - 19.1.2 in spite of any making of a claim or *requisition*, any attempt to satisfy a claim or *requisition*, any arbitration, litigation, mediation or negotiation or any giving or taking of possession.
- 19.2 *Normally*, if a *party* exercises a right to *rescind* expressly given by this contract or any *legislation* –
- 19.2.1 the deposit and any other money paid by the purchaser under this contract must be refunded;
  - 19.2.2 a *party* can claim for a reasonable adjustment if the purchaser has been in possession;
  - 19.2.3 a *party* can claim for damages, costs or expenses arising out of a breach of this contract; and
  - 19.2.4 a *party* will not otherwise be liable to pay the other *party* any damages, costs or expenses.

**20 Miscellaneous**

- 20.1 The *parties* acknowledge that anything stated in this contract to be attached was attached to this contract by the vendor before the purchaser signed it and is part of this contract.
- 20.2 Anything attached to this contract is part of this contract.
- 20.3 An area, bearing or dimension in this contract is only approximate.
- 20.4 If a *party* consists of 2 or more persons, this contract benefits and binds them separately and together.
- 20.5 A *party's solicitor* can receive any amount payable to the *party* under this contract or direct in writing that it is to be paid to another person.
- 20.6 A document under or relating to this contract is –
- 20.6.1 signed by a *party* if it is signed by the *party* or the *party's solicitor* (apart from a direction under clause 4.8 or clause 30.4);
  - 20.6.2 *served* if it is *served* by the *party* or the *party's solicitor*;
  - 20.6.3 *served* if it is *served* on the *party's solicitor*, even if the *party* has died or any of them has died;
  - 20.6.4 *served* if it is *served* in any manner provided in s170 of the Conveyancing Act 1919;
  - 20.6.5 *served* if it is sent by email or fax to the *party's solicitor*, unless in either case it is not received;
  - 20.6.6 *served* on a person if it (or a copy of it) comes into the possession of the person;
  - 20.6.7 *served* at the earliest time it is *served*, if it is *served* more than once; and
  - 20.6.8 *served* if it is provided to or by the *party's solicitor* or an *authorised Subscriber* by means of an *Electronic Workspace* created under clause 4. However, this does not apply to a notice making an obligation essential, or a notice of *rescission* or *termination*.
- 20.7 An obligation to pay an expense of another *party* of doing something is an obligation to pay –
- 20.7.1 if the *party* does the thing personally - the reasonable cost of getting someone else to do it; or
  - 20.7.2 if the *party* pays someone else to do the thing - the amount paid, to the extent it is reasonable.
- 20.8 Rights under clauses 4, 11, 13, 14, 17, 24, 30 and 31 continue after completion, whether or not other rights continue.
- 20.9 The vendor does not promise, represent or state that the purchaser has any cooling off rights.
- 20.10 The vendor does not promise, represent or state that any attached survey report is accurate or current.
- 20.11 A reference to any *legislation* (including any percentage or rate specified in *legislation*) is also a reference to any corresponding later *legislation*.
- 20.12 Each *party* must do whatever is necessary after completion to carry out the *party's* obligations under this contract.
- 20.13 Neither taking possession nor *servicing* a transfer of itself implies acceptance of the *property* or the title.

- 20.14 The details and information provided in this contract (for example, on pages 1 - 4) are, to the extent of each *party's* knowledge, true, and are part of this contract.
- 20.15 Where this contract provides for choices, a choice in BLOCK CAPITALS applies unless a different choice is marked.
- 20.16 Each *party* consents to –
- 20.16.1 any *party* signing this contract electronically; and
- 20.16.2 the making of this contract by the exchange of counterparts delivered by email, or by such other electronic means as may be agreed in writing by the *parties*.
- 20.17 Each *party* agrees that electronic signing by a *party* identifies that *party* and indicates that *party's* intention to be bound by this contract.

## 21 Time limits in these provisions

- 21.1 If the time for something to be done or to happen is not stated in these provisions, it is a reasonable time.
- 21.2 If there are conflicting times for something to be done or to happen, the latest of those times applies.
- 21.3 The time for one thing to be done or to happen does not extend the time for another thing to be done or to happen.
- 21.4 If the time for something to be done or to happen is the 29th, 30th or 31st day of a month, and the day does not exist, the time is instead the last day of the month.
- 21.5 If the time for something to be done or to happen is a day that is not a *business day*, the time is extended to the next *business day*, except in the case of clauses 2 and 3.2.
- 21.6 *Normally*, the time by which something must be done is fixed but not essential.

## 22 Foreign Acquisitions and Takeovers Act 1975

- 22.1 The purchaser promises that the Commonwealth Treasurer cannot prohibit and has not prohibited the transfer under the Foreign Acquisitions and Takeovers Act 1975.
- 22.2 This promise is essential and a breach of it entitles the vendor to *terminate*.

## 23 Strata or community title

### • Definitions and modifications

- 23.1 This clause applies only if the land (or part of it) is a lot in a strata, neighbourhood, precinct or community scheme (or on completion is to be a lot in a scheme of that kind).
- 23.2 In this contract –
- 23.2.1 'change', in relation to a scheme, means –
- a registered or registrable change from by-laws set out in this contract;
  - a change from a development or management contract or statement set out in this contract; or
  - a change in the boundaries of common property;
- 23.2.2 'common property' includes association property for the scheme or any higher scheme;
- 23.2.3 'contribution' includes an amount payable under a by-law;
- 23.2.4 'information certificate' includes a certificate under s184 Strata Schemes Management Act 2015 and s171 Community Land Management Act 2021;
- 23.2.5 'interest notice' includes a strata interest notice under s22 Strata Schemes Management Act 2015 and an association interest notice under s20 Community Land Management Act 2021;
- 23.2.6 'normal expenses', in relation to an owners corporation for a scheme, means normal operating expenses usually payable from the administrative fund of an owners corporation for a scheme of the same kind;
- 23.2.7 'owners corporation' means the owners corporation or the association for the scheme or any higher scheme;
- 23.2.8 'the *property*' includes any interest in common property for the scheme associated with the lot; and
- 23.2.9 'special expenses', in relation to an owners corporation, means its actual, contingent or expected expenses, except to the extent they are –
- normal expenses;
  - due to fair wear and tear;
  - disclosed in this contract; or
  - covered by moneys held in the capital works fund.
- 23.3 Clauses 11, 14.8 and 18.4 do not apply to an obligation of the owners corporation, or to property insurable by it.
- 23.4 Clauses 14.4.2 and 14.6 apply but on a unit entitlement basis instead of an area basis.
- ### • Adjustments and liability for expenses
- 23.5 The *parties* must adjust under clause 14.1 –
- 23.5.1 a regular periodic contribution;
- 23.5.2 a contribution which is not a regular periodic contribution but is disclosed in this contract; and
- 23.5.3 on a unit entitlement basis, any amount paid by the vendor for a normal expense of the owners corporation to the extent the owners corporation has not paid the amount to the vendor.

- 23.6 If a contribution is not a regular periodic contribution and is not disclosed in this contract –
- 23.6.1 the vendor is liable for it if it was determined on or before the contract date, even if it is payable by instalments; and
- 23.6.2 the purchaser is liable for all contributions determined after the contract date.
- 23.7 The vendor must pay or allow to the purchaser on completion the amount of any unpaid contributions for which the vendor is liable under clause 23.6.1.
- 23.8 *Normally*, the purchaser cannot make a claim or *requisition* or *rescind* or *terminate* in respect of –
- 23.8.1 an existing or future actual, contingent or expected expense of the owners corporation;
- 23.8.2 a proportional unit entitlement of the lot or a relevant lot or former lot, apart from a claim under clause 6; or
- 23.8.3 a past or future change in the scheme or a higher scheme.
- 23.9 However, the purchaser can *rescind* if –
- 23.9.1 the special expenses of the owners corporation at the later of the contract date and the creation of the owners corporation when calculated on a unit entitlement basis (and, if more than one lot or a higher scheme is involved, added together), less any contribution paid by the vendor, are more than 1% of the price;
- 23.9.2 in the case of the lot or a relevant lot or former lot in a higher scheme, a proportional unit entitlement for the lot is disclosed in this contract but the lot has a different proportional unit entitlement at the contract date or at any time before completion;
- 23.9.3 a change before the contract date or before completion in the scheme or a higher scheme materially prejudices the purchaser and is not disclosed in this contract; or
- 23.9.4 a resolution is passed by the owners corporation before the contract date or before completion to give to the owners in the scheme for their consideration a strata renewal plan that has not lapsed at the contract date and there is not attached to this contract a strata renewal proposal or the strata renewal plan.
- **Notices, certificates and inspections**
- 23.10 Before completion, the purchaser must *serve* a copy of an interest notice addressed to the owners corporation and signed by the purchaser.
- 23.11 After completion, the purchaser must insert the date of completion in the interest notice and send it to the owners corporation.
- 23.12 The vendor can complete and send the interest notice as agent for the purchaser.
- 23.13 The vendor must *serve* at least 7 days before the date for completion, an information certificate for the lot, the scheme or any higher scheme which relates to a period in which the date for completion falls.
- 23.14 The purchaser does not have to complete earlier than 7 days after *service* of the information certificate and clause 21.3 does not apply to this provision. On completion the purchaser must pay the vendor the prescribed fee for the information certificate.
- 23.15 The vendor authorises the purchaser to apply for the purchaser's own information certificate.
- 23.16 The vendor authorises the purchaser to apply for and make an inspection of any record or other document in the custody or control of the owners corporation or relating to the scheme or any higher scheme.
- **Meetings of the owners corporation**
- 23.17 If a general meeting of the owners corporation is convened before completion –
- 23.17.1 if the vendor receives notice of it, the vendor must immediately notify the purchaser of it; and
- 23.17.2 after the expiry of any cooling off period, the purchaser can require the vendor to appoint the purchaser (or the purchaser's nominee) to exercise any voting rights of the vendor in respect of the lot at the meeting.

## 24 Tenancies

- 24.1 If a tenant has not made a payment for a period preceding or current at the *adjustment date* –
- 24.1.1 for the purposes of clause 14.2, the amount is to be treated as if it were paid; and
- 24.1.2 the purchaser assigns the debt to the vendor on completion and will if required give a further assignment at the vendor's expense.
- 24.2 If a tenant has paid in advance of the *adjustment date* any periodic payment in addition to rent, it must be adjusted as if it were rent for the period to which it relates.
- 24.3 If the *property* is to be subject to a tenancy on completion or is subject to a tenancy on completion –
- 24.3.1 the vendor authorises the purchaser to have any accounting records relating to the tenancy inspected and audited and to have any other document relating to the tenancy inspected;
- 24.3.2 the vendor must *serve* any information about the tenancy reasonably requested by the purchaser before or after completion; and
- 24.3.3 *normally*, the purchaser can claim compensation (before or after completion) if –
- a disclosure statement required by the Retail Leases Act 1994 was not given when required;
  - such a statement contained information that was materially false or misleading;
  - a provision of the lease is not enforceable because of a non-disclosure in such a statement; or
  - the lease was entered into in contravention of the Retail Leases Act 1994.

- 24.4 If the *property* is subject to a tenancy on completion –
- 24.4.1 the vendor must allow or transfer –
- any remaining bond money or any other security against the tenant's default (to the extent the security is transferable);
  - any money in a fund established under the lease for a purpose and compensation for any money in the fund or interest earned by the fund that has been applied for any other purpose; and
  - any money paid by the tenant for a purpose that has not been applied for that purpose and compensation for any of the money that has been applied for any other purpose;
- 24.4.2 if the security is not transferable, each *party* must do everything reasonable to cause a replacement security to issue for the benefit of the purchaser and the vendor must hold the original security on trust for the benefit of the purchaser until the replacement security issues;
- 24.4.3 the vendor must give to the purchaser –
- at least 2 *business days* before the date for completion, a proper notice of the transfer (an attornment notice) addressed to the tenant, to be held by the purchaser in escrow until completion;
  - any certificate given under the Retail Leases Act 1994 in relation to the tenancy;
  - a copy of any disclosure statement given under the Retail Leases Act 1994;
  - a copy of any document served on the tenant under the lease and written details of its service, if the document concerns the rights of the landlord or the tenant after completion; and
  - any document served by the tenant under the lease and written details of its service, if the document concerns the rights of the landlord or the tenant after completion;
- 24.4.4 the vendor must comply with any obligation to the tenant under the lease, to the extent it is to be complied with by completion; and
- 24.4.5 the purchaser must comply with any obligation to the tenant under the lease, to the extent that the obligation is disclosed in this contract and is to be complied with after completion.
- 25 Qualified title, limited title and old system title**
- 25.1 This clause applies only if the land (or part of it) –
- 25.1.1 is under qualified, limited or old system title; or
- 25.1.2 on completion is to be under one of those titles.
- 25.2 The vendor must *serve* a proper abstract of title *within 7 days* after the contract date.
- 25.3 If an abstract of title or part of an abstract of title is attached to this contract or has been lent by the vendor to the purchaser before the contract date, the abstract or part is *served* on the contract date.
- 25.4 An abstract of title can be or include a list of documents, events and facts arranged (apart from a will or codicil) in date order, if the list in respect of each document –
- 25.4.1 shows its date, general nature, names of parties and any registration number; and
- 25.4.2 has attached a legible photocopy of it or of an official or registration copy of it.
- 25.5 An abstract of title –
- 25.5.1 must start with a good root of title (if the good root of title must be at least 30 years old, this means 30 years old at the contract date);
- 25.5.2 in the case of a leasehold interest, must include an abstract of the lease and any higher lease;
- 25.5.3 *normally*, need not include a Crown grant; and
- 25.5.4 need not include anything evidenced by the Register kept under the Real Property Act 1900.
- 25.6 In the case of land under old system title –
- 25.6.1 in this contract 'transfer' means conveyance;
- 25.6.2 the purchaser does not have to *serve* the transfer until after the vendor has *served* a proper abstract of title; and
- 25.6.3 each vendor must give proper covenants for title as regards that vendor's interest.
- 25.7 In the case of land under limited title but not under qualified title –
- 25.7.1 *normally*, the abstract of title need not include any document which does not show the location, area or dimensions of the land (for example, by including a metes and bounds description or a plan of the land);
- 25.7.2 clause 25.7.1 does not apply to a document which is the good root of title; and
- 25.7.3 the vendor does not have to provide an abstract if this contract contains a delimitation plan (whether in registrable form or not).
- 25.8 On completion the vendor must give the purchaser any *document of title* that relates only to the *property*.
- 25.9 If on completion the vendor has possession or control of a *document of title* that relates also to other property, the vendor must produce it as and where necessary.
- 25.10 The vendor must give a proper covenant to produce where relevant.
- 25.11 The vendor does not have to produce or covenant to produce a document that is not in the possession of the vendor or a mortgagee.
- 25.12 If the vendor is unable to produce an original document in the chain of title, the purchaser will accept a photocopy from the *Land Registry* of the registration copy of that document.

**26 Crown purchase money**

- 26.1 This clause applies only if purchase money is payable to the Crown, whether or not due for payment.  
 26.2 The vendor is liable for the money, except to the extent this contract says the purchaser is liable for it.  
 26.3 To the extent the vendor is liable for it, the vendor is liable for any interest until completion.  
 26.4 To the extent the purchaser is liable for it, the *parties* must adjust any interest under clause 14.

**27 Consent to transfer**

- 27.1 This clause applies only if the land (or part of it) cannot be transferred without consent under *legislation* or a *planning agreement*.  
 27.2 The purchaser must properly complete and then *serve* the purchaser's part of an application for consent to transfer of the land (or part of it) *within 7 days* after the contract date.  
 27.3 The vendor must apply for consent *within 7 days* after *service* of the purchaser's part.  
 27.4 If consent is refused, either *party* can *rescind*.  
 27.5 If consent is given subject to one or more conditions that will substantially disadvantage a *party*, then that *party* can *rescind within 7 days* after receipt by or *service* upon the *party* of written notice of the conditions.  
 27.6 If consent is not given or refused –  
 27.6.1 *within 42 days* after the purchaser *serves* the purchaser's part of the application, the purchaser can *rescind*; or  
 27.6.2 *within 30 days* after the application is made, either *party* can *rescind*.  
 27.7 Each period in clause 27.6 becomes 90 days if the land (or part of it) is –  
 27.7.1 under a *planning agreement*; or  
 27.7.2 in the Western Division.  
 27.8 If the land (or part of it) is described as a lot in an unregistered plan, each time in clause 27.6 becomes the later of the time and 35 days after creation of a separate folio for the lot.  
 27.9 The date for completion becomes the later of the date for completion and 14 days after *service* of the notice granting consent to transfer.

**28 Unregistered plan**

- 28.1 This clause applies only if some of the land is described as a lot in an unregistered plan.  
 28.2 The vendor must do everything reasonable to have the plan registered *within 6 months* after the contract date, with or without any minor alteration to the plan or any document to be lodged with the plan validly required or made under *legislation*.  
 28.3 If the plan is not registered *within that time* and in that manner –  
 28.3.1 the purchaser can *rescind*; and  
 28.3.2 the vendor can *rescind*, but only if the vendor has complied with clause 28.2 and with any *legislation* governing the rescission.  
 28.4 Either *party* can *serve* notice of the registration of the plan and every relevant lot and plan number.  
 28.5 The date for completion becomes the later of the date for completion and 21 days after *service* of the notice.  
 28.6 Clauses 28.2 and 28.3 apply to another plan that is to be registered before the plan is registered.

**29 Conditional contract**

- 29.1 This clause applies only if a provision says this contract or completion is conditional on an event.  
 29.2 If the time for the event to happen is not stated, the time is 42 days after the contract date.  
 29.3 If this contract says the provision is for the benefit of a *party*, then it benefits only that *party*.  
 29.4 If anything is necessary to make the event happen, each *party* must do whatever is reasonably necessary to cause the event to happen.  
 29.5 A *party* can *rescind* under this clause only if the *party* has substantially complied with clause 29.4.  
 29.6 If the event involves an approval and the approval is given subject to a condition that will substantially disadvantage a *party* who has the benefit of the provision, the *party* can *rescind within 7 days* after either *party* *serves* notice of the condition.  
 29.7 If the *parties* can lawfully complete without the event happening –  
 29.7.1 if the event does not happen *within the time* for it to happen, a *party* who has the benefit of the provision can *rescind within 7 days* after the end of that time;  
 29.7.2 if the event involves an approval and an application for the approval is refused, a *party* who has the benefit of the provision can *rescind within 7 days* after either *party* *serves* notice of the refusal; and  
 29.7.3 the date for completion becomes the later of the date for completion and 21 days after the earliest of –  
 ● either *party* *serving* notice of the event happening;  
 ● every *party* who has the benefit of the provision *serving* notice waiving the provision; or  
 ● the end of the time for the event to happen.

- 29.8 If the *parties* cannot lawfully complete without the event happening –
- 29.8.1 if the event does not happen *within* the time for it to happen, either *party* can *rescind*;
- 29.8.2 if the event involves an approval and an application for the approval is refused, either *party* can *rescind*;
- 29.8.3 the date for completion becomes the later of the date for completion and 21 days after either *party* serves notice of the event happening.
- 29.9 A *party* cannot *rescind* under clauses 29.7 or 29.8 after the event happens.

### 30 Manual transaction

- 30.1 This clause applies if this transaction is to be conducted as a *manual transaction*.
- **Transfer**
- 30.2 *Normally*, the purchaser must *serve* the transfer at least 7 days before the date for completion.
- 30.3 If any information needed for the transfer is not disclosed in this contract, the vendor must *serve* it.
- 30.4 If the purchaser *serves* a transfer and the transferee is not the purchaser, the purchaser must give the vendor a direction signed by the purchaser personally for that transfer.
- 30.5 The vendor can require the purchaser to include a covenant or easement in the transfer only if this contract contains the wording of the proposed covenant or easement, and a description of the land burdened and benefited.
- **Place for completion**
- 30.6 *Normally*, the *parties* must complete at the completion address, which is –
- 30.6.1 if a special completion address is stated in this contract - that address; or
- 30.6.2 if none is stated, but a first mortgagee is disclosed in this contract and the mortgagee would usually discharge the mortgage at a particular place - that place; or
- 30.6.3 in any other case - the vendor's *solicitor's* address stated in this contract.
- 30.7 The vendor by reasonable notice can require completion at another place, if it is in NSW, but the vendor must pay the purchaser's additional expenses, including any agency or mortgagee fee.
- 30.8 If the purchaser requests completion at a place that is not the completion address, and the vendor agrees, the purchaser must pay the vendor's additional expenses, including any agency or mortgagee fee.
- **Payments on completion**
- 30.9 On completion the purchaser must pay to the vendor the amounts referred to in clauses 16.5.1 and 16.5.2, by cash (up to \$2,000) or *settlement cheque*.
- 30.10 *Normally*, the vendor can direct the purchaser to produce a *settlement cheque* on completion to pay an amount adjustable under this contract and if so –
- 30.10.1 the amount is to be treated as if it were paid; and
- 30.10.2 the *cheque* must be forwarded to the payee immediately after completion (by the purchaser if the *cheque* relates only to the *property* or by the vendor in any other case).
- 30.11 If the vendor requires more than 5 *settlement cheques*, the vendor must pay \$10 for each extra *cheque*.
- 30.12 If the purchaser must make a *GSTRW payment* the purchaser must –
- 30.12.1 produce on completion a *settlement cheque* for the *GSTRW payment* payable to the Deputy Commissioner of Taxation;
- 30.12.2 forward the *settlement cheque* to the payee immediately after completion; and
- 30.12.3 *serve* evidence of receipt of payment of the *GSTRW payment* and a copy of the settlement date confirmation form submitted to the Australian Taxation Office.
- 30.13 If the purchaser must pay an *FRCGW remittance*, the purchaser must –
- 30.13.1 produce on completion a *settlement cheque* for the *FRCGW remittance* payable to the Deputy Commissioner of Taxation;
- 30.13.2 forward the *settlement cheque* to the payee immediately after completion; and
- 30.13.3 *serve* evidence of receipt of payment of the *FRCGW remittance*.

### 31 Foreign Resident Capital Gains Withholding

- 31.1 This clause applies only if –
- 31.1.1 the sale is not an excluded transaction within the meaning of s14-215 of Schedule 1 to the *TA Act*; and
- 31.1.2 a *clearance certificate* in respect of every vendor is not attached to this contract.
- 31.2 If the vendor *serves* any *clearance certificate* or *variation*, the purchaser does not have to complete earlier than 5 *business days* after that *service* and clause 21.3 does not apply to this provision.
- 31.3 The purchaser must at least 2 *business days* before the date for completion, *serve* evidence of submission of a purchaser payment notification to the Australian Taxation Office by the purchaser or, if a direction under either clause 4.8 or clause 30.4 has been given, by the transferee named in the transfer the subject of that direction.
- 31.4 The vendor cannot refuse to complete if the purchaser complies with clause 31.3 and, as applicable, clauses 4.10 or 30.13.
- 31.5 If the vendor *serves* in respect of every vendor either a *clearance certificate* or a *variation* to 0.00 percent, clauses 31.3 and 31.4 do not apply.

**32 Residential off the plan contract**

- 32.1 This clause applies if this contract is an off the plan contract within the meaning of Division 10 of Part 4 of the Conveyancing Act 1919 (the Division).
- 32.2 No provision of this contract has the effect of excluding, modifying or restricting the operation of the Division.
- 32.3 If the purchaser makes a claim for compensation under the terms prescribed by sections 4 to 6 of Schedule 3 to the Conveyancing (Sale of Land) Regulation 2022 –
- 32.3.1 the purchaser cannot make a claim under this contract about the same subject matter, including a claim under clauses 6 or 7; and
  - 32.3.2 the claim for compensation is not a claim under this contract.

7 ALLAMBIE RD CASTLE COVE NSW 2069

## Additional Provisions

### 33 INTERPRETATION AND DEFINITIONS

#### 33.1 Definitions

In this contract these terms (in any form) mean:

**authority** any government, semi-government, statutory, public or other authority having jurisdiction over the development site, including council;

**building** the building to be constructed on the development site;

**by law instrument** not applicable;

**common property** not applicable;

**consent authority** means the relevant authority, Council or court having authority or jurisdiction over the development site and/or the property;

**construction amendment** includes:

- (a) changes to the location of areas designed to be used primarily for storage or accommodation of motor vehicles or goods and not for human occupation as a residence, shop, office or the like;
- (b) relocation of columns or other structural items;
- (c) changes to floor area or ceiling height;
- (d) changes due to requirements of the vendor or an authority to enable the proper construction of the building;
- (e) changes to the exterior of the building;
- (f) changes to the internal layout of the duplex forming part of the property;
- (g) changes to enable the provision of services to the building; and
- (h) changes required by legislation,

or any one or more of them;

**Conveyancing Act** the *Conveyancing Act 1919* (NSW);

**Conveyancing Regulation** the Conveyancing (Sale of Land) Regulation 2017 (NSW);

**council** means Willoughby City Council or its successor;

**date for completion** is the later of:

- (a) 15 business days after the vendor serves notice of registration of the deposited plan and a copy of the registered deposited plan and any other document that was registered with that plan;
- (b) 10 business days after the date the vendor serves a copy of an occupation certificate on the purchaser; and

(c) 20 business days after the contract date;

**defects** any defects or faults in the property due to faulty materials or workmanship as set out in the *Guide to Standards and Tolerances 2017* issued by the NSW Department of Fair Trading as amended or replaced from time to time (**Guide**), but excluding normal maintenance, normal wear and tear, minor shrinkage, minor settlement cracks and anything not considered a defect in the Guide;

**defects period** the period commencing on the date for completion and ending 3 months after the date of completion;

**Development Act** the *Strata Schemes Development Act 2015* (NSW) as amended from time to time;

**development activities** mean any works which are considered, in the absolute discretion of the vendor necessary to be carried out by the vendor to complete the construction works in the development site and outside of the development site including:

- (a) any form of demolition work, building work and work ancillary to or associated with building work or installation of infrastructure including services in the development site;
- (b) installation, augmentation, relocation, connection and temporary disconnection of services and shared facilities;
- (c) placing in the building anything in connection with (a) and (b) above including temporary signs, structures, building materials, fences, cranes, hoists, plant and other equipment;
- (d) any form of landscaping work or work ancillary to or associated with landscaping work on the development site;
- (e) carrying out the construction works on the development site in stages;
- (f) any form of work, which is considered necessary or desirable by the vendor;
- (g) making an application with an authority for approval (even if an approval in respect of the subject matter of that application has already been granted);
- (h) applying to, varying or appealing an approval;
- (i) dedicating those parts of the development site to be dedicated; and
- (j) engaging contractors and consultants to construct the building and install the services.

**development consent means** the Complying Development Certificate approved by the consent authority (reference no. CDC-144678) as amended or substituted from time to time;

**development site** means the land contained in Certificate of Title Folio Identifier 349/31068;

**disclosure statement** has the same meaning as in Division 10 and is the document titled "Disclosure Statement – Off the Plan Contracts" attached to this contract as required by section 66ZM of the Conveyancing Act;

**Division 10** the Division 10 of Part 4 of the Conveyancing Act;

**form of requisitions** the Residential Property Requisitions on Title (copy attached) of the Law Society of New South Wales (2018 ed.);

**HB Act** means the *Home Building Act 1989* (NSW);

**interest rate** 12% per annum;

**layout plan** the internal layout plan for the property (copy attached) with or without changes permitted under this contract;

**Management Act** the *Strata Schemes Management Act 2015* (NSW) as amended from time to time;

**material particular** has the meaning given to that term in Division 10 and clause 19A of the Conveyancing Regulation;

**normal expenses** in relation to the owners corporation means normal operating expenses payable from the administrative fund of an owners corporation for a scheme of a similar kind including insurance and regular maintenance charges for landscaping and the like;

**occupation certificate** means an occupation certificate (as defined in Part 6 of the *Environmental Planning and Assessment Act 1979* (NSW)) issued by a certifying authority for the commencement of occupation of the property (which, if the relevant development approval was obtained prior to 1 December 2019 may include an interim or final occupation certificate);

**owners corporation** not applicable;

**parcel** the land comprising the lots and common property the subject of the deposited plan;

**personal information** all personal information as defined in the *Privacy Act 1988* (Cth) relating to the purchaser including all personal information set out in this contract and otherwise collected by the vendor where before or after the contract date;

**printed clauses** the contract for the sale and purchase of land – 2022 Edition published by the Law Society of NSW and Real Estate Institute of NSW;

**prohibited entity** any person or entity which:

- (a) is a terrorist organization as defined in Part 5.3 of the *Criminal Code Act 1995* (Cth); or
- (b) is listed by the Minister for Foreign Affairs in the Government Gazette pursuant to Part 4 of the Charter of the United Nations Act 1945 which list as at the contract date is available from the website of the Australian Department of Foreign Affairs and Trade or another person or entity on any other list of terrorist or terrorist organisations maintained pursuant to the rules and regulations of the Australian Department of Foreign Affairs and Trade or pursuant to any other legislation and which is available in the public domain;

**property** includes any interest in common property for the strata scheme associated with the lot;

**purchaser rights** the right of the purchaser to rescind under Division 10 or make a claim for compensation under clause 6B of the Conveyancing Regulation;

**registration** registration by the Registrar General;

**registrar** the registrar of the tribunal;

**Registrar General** means the registrar general of the NSW Land Registry Services (or its successor);

**related body corporate** has the meaning given to that term in the *Corporations Act 2001* (Cth);

**relevant date** is, if at the contract date the deposited plan has:

- (a) not been registered, the date for completion; or
- (b) been registered, the contract date;

**restricted matters:**

- (a) the carrying out of the development activities;
- (b) the exercise of any of the vendor's rights;
- (c) anything required to effect the registration of the deposited plan, the deposited plan instrument, the by law instrument or other matter;
- (d) the carrying out of any of the vendor's obligations;
- (e) the subject matter of any intention of the vendor;
- (f) any other matter or thing required by the vendor to give effect to this contract, disclosed or referred to in this contract; and
- (g) the doing of any thing or the giving effect to a requirement of or the satisfaction of a condition imposed by an authority or council;

**schedule of finishes** is the document titled 'Schedule of Finishes' attached to this contract as required by section 66ZM of the Conveyancing Act and clause 4A(3) of the Conveyancing Regulations (copy attached) with or without changes permitted under this contract;

**selling and leasing activities** comprises any activity connected with or relating to the marketing, selling or leasing of any part of the building and includes the placement and maintenance on common property (but not the property) of:

- (a) signs, advertisements, boards, writing, plates, signals, illuminations, banners and insignia;
- (b) stalls or associated facilities for the use of sales persons;
- (c) any event or function held on the development site (but not the property) or other property; and
- (d) the operation of a display suite,

in connection with the selling and leasing of lots in the deposited plan;

**services** water, sewer, electricity, gas, telephone, broadband internet, pay-tv, communication services and the like available for connection to the property;

**special expenses** in relation to the owners corporation means its actual, contingent or expected expenses, except to the extent they are:

- (a) normal expenses;
- (b) due to fair wear and tear;

- (c) covered by a contribution levied before the relevant date;
- (d) in respect of future renewals and replacements which would usually be the subject of contributions to the capital works fund; or
- (e) disclosed or noted in this contract;

**strata plan** not applicable;

**strata plan instrument** not applicable;

**strata scheme** not applicable;

**strata titles legislation** not applicable;

**sunset date** 12 months after the date of sale as may be extended in accordance with this contract;

**Duplex** means the subject property in the unregistered deposited plan as set out in the contract, and shall involve any common property;

**tribunal** the Tribunal defined in the Management Act; and

### **33.2 Interpretation**

- (a) In this contract unless the contrary intention appears a reference to:
  - (i) the singular includes the plural and vice versa;
  - (ii) any gender includes all other genders;
  - (iii) a person includes a corporation, partnership, joint venture, association, authority, trust, state or government;
  - (iv) a person includes the person's executors, administrators, successors and substitutes (including persons taking by novation and assigns); and
  - (v) a body or authority includes any replacement body, authority or person serving the same function or acting in the same capacity as that body or authority.
- (b) Despite clause 1 of this contract the terms defined in clause 1 are defined terms whether or not these terms are in italics.

### **33.3 Disclosure Statement**

The purchaser acknowledges that the disclosure statement was attached to this contract before this contract was signed by or on behalf of the purchaser.

### **33.4 General**

- (a) A reference to an Act includes any by law, ordinance, regulation or rule made under that Act.
- (b) If the whole or any part of a provision of this contract is invalid or unenforceable, the validity or enforceability of the remaining provisions is not affected.
- (c) If there is a conflict between these additional provisions and the printed provisions of this contract, these additional provisions prevail.
- (d) Headings are inserted for convenience of reference only and must be ignored in the interpretation of this contract.
- (e) The word "includes" in any form is not a word of limitation.
- (f) Rights under this contract which can apply after completion continue to apply after completion.

- (g) The vendor does not promise, represent or state that any documents attached to this contract are accurate or current.
- (h) The vendor may at any time assign or novate the vendor's interest in this contract without the consent of the purchaser, if the vendor is of the opinion, reasonably formed, that the assignee is capable of complying with the vendor's obligations under this contract.
- (i) The vendor may exercise all rights of the vendor under this contract whether express or implied including issuing a notice to complete or calling on a bank guarantee.
- (j) A reference to a body or authority means, if that body or authority has ceased to exist, the body or authority which serves substantially the same object as that body or authority.
- (k) For the purpose of **clause 20.6.5**:
  - (i) a document is taken to have been received on the date shown or recorded on the sending party's fax transmission report; and
  - (ii) **clause 33.4(k)(i)** does not apply if the sending party's fax transmission report indicates a faulty or incomplete transmission.
- (l) A reference to "day" is a reference to a calendar day unless specifically stated otherwise.

### **33.5 Communications by email**

A communication is given if sent by email at the time the email is sent:

- (a) if sent before 5.00 pm in the place the email is sent;
- (b) to the vendor's solicitor's nominated email address (unless the sender receives a notification of delivery failure or similar automated message from the vendor's solicitor's nominated email address); and
- (c) to the purchaser's solicitor's nominated email address (unless the sender receives a notification of delivery failure or similar automated message from the purchaser's solicitor's nominated email address),

provided that if a communication is sent by email on a day which is a Saturday, Sunday or bank or public holiday in the place the email is sent, it is taken as having been given at 9.00 am on the next day which is not a Saturday, Sunday or bank or public holiday in that place.

### **33.6 After hours communications**

Subject to **clause 33.5**, if a communication is given:

- (a) after 5.00 pm in the place of receipt; or
- (b) on a day which is a Saturday, Sunday or bank or public holiday in the place of receipt,

it is taken as having been given at 9.00 am on the next day which is not a Saturday, Sunday or bank or public holiday in that place.

## 34 Variations to the printed clauses of this contract

The printed clauses of this contract are varied by:

- (a) reading any reference to “the deposit” to include “any amount paid in accordance with this contract”;
- (b) deleting the definition of “*settlement cheque*” and replacing it with the following:  
*“an unendorsed cheque made payable to the person to be paid and drawn on its own funds by a bank that carried on business in Australia;”* in clause 1;
- (c) substituting the definition of “*depositholder*” with “the party nominated as the depositholder on the front page of this contract (or if no party is nominated, the vendor’s *agent*);” in clause 1;
- (d) inserting the definition of *purchaser’s solicitor’s nominated email address* being “the *purchaser’s solicitor’s nominated email address* noted on the front page of this contract or otherwise *served* on the vendor’s *solicitor* in accordance with clause 20.6;” in clause 1;
- (e) inserting the definition of *vendor’s solicitor’s nominated email address* being “the *vendor’s solicitor’s nominated email address* noted on the front page of this contract or otherwise *served* on the purchaser’s *solicitor* in accordance with clause 20.6;” in clause 1;
- (f) substituting “The parties agree that the deposit is to be invested and that” in the place of “If a party tells the depositholder that the deposit is to be invested,” in clause 2.9;
- (g) substituting the word “parties” and inserting the words “vendor and purchaser” in clause 2.9;
- (h) inserting after the word “call” in clause 2.9 the words “or on a term deposit or deposits maturing on or before completion as selected by the vendor”;
- (i) inserting the following paragraph at the end of clause 2.9:  
*“The parties release the depositholder from any claim concerning the investment of the deposit under this clause.*  
  
*The purchaser can notify the depositholder of the purchaser’s tax file number within 7 days after the date of this contract. If the purchaser does not provide the purchaser’s tax file number to the depositholder within 7 days from the contract date, the purchaser acknowledges that withholding tax may be deducted from any interest to which the purchaser is entitled.”*
- (j) deleting clause 3;
- (k) substituting “no later than 5 business days after the date the vendor serves upon the purchaser notice of registration of the deposited plan” in place of “at least 14 days before the date for completion” in clause 4.1;

- (l) inserting the words “if the certificate of title is an eCT,” at the beginning of clause 4.1.2;
- (m) substituting “7 days” in place of “21 days” in clause 5.2.2;
- (n) substituting “1%” in place of “5%” in clause 7.1.1;
- (o) substituting “7 days” in place of “14 days” in clause 7.1.3;
- (p) substituting “1%” in place of “10%” in clause 7.2.1;
- (q) clause 7.2.6 is amended by inserting the words “(in respect of which time is of the essence)” after the words “3 months after completion”;
- (r) substituting “7 days” in place of “14 days” in clause 8.1.3;
- (s) deleting clause 12.3;
- (t) deleting clause 13;
- (u) deleting clause 14.4;
- (v) deleting clause 14.7;
- (w) adding after the word “serves”, the words “at least 7 days before the date for completion” in clause 16.6;
- (x) inserting after the word “party” in clause 20.4 the words “or guarantor”;
- (y) clause 20.6 is amended by:
  - (i) inserting a new clause 20.6.8 and the words “*served* by the vendor or the vendor’s *solicitor* if it is sent by email to the *purchaser’s solicitor’s nominated email address*, and *served* at the time the email was sent (unless the vendor or the vendor’s *solicitor* receives a notification of delivery failure or similar automated message from the *purchaser’s solicitor’s nominated email address*); and”; and
  - (ii) inserting a new clause 20.6.9 and the words “*served* by the purchaser or the purchaser’s *solicitor* if it is sent by email to the *vendor’s solicitor’s nominated email address*, and *served* at the time the email was sent (unless the purchaser or the purchaser’s *solicitor* receives a notification of delivery failure or similar automated message from the *vendor’s solicitor’s nominated email address*).”; and
  - (iii) clause 20.6.5 is amended by deleting the words “email or” and “in either case” where appearing;
  - (iv) clause 20.6.6 is amended by deleting the word “and” appearing after the word “person.”;
  - (v) clause 20.6.7 is amended by deleting “.” and inserting “.”;
- (z) deleting clauses 22 to 29 inclusive;
- (aa) deleting clause 30 and any references to it; and
- (bb) deleting clause 31 and any references to it including:
  - (i) the related definitions of clearance certificate, remittance amount, TA Act and variation in clause 1; and
  - (ii) the second bullet point in clause 16.7.1;
- (cc) deleting clause 32.

## 35 Registration of plans and documents

### 35.1 Completion Conditional

Completion of this contract is conditional on registration of the plans.

### 35.2 Registration of documents

The vendor must use all reasonable endeavours to have the plans registered by the sunset date.

### 35.3 Late registration of title documents

- (a) If the plans have not been registered by the sunset date then:
  - (i) subject to complying with the provisions of section 66ZS of the *Conveyancing Act 1919* (NSW), the vendor can rescind at any time after the sunset date but before completion by serving notice; and
  - (ii) the purchaser can rescind this contract by serving notice within 10 business days from the sunset date and this time is essential.
- (b) The vendor intends (but is not obliged) to register the instruments and the by law instrument with the plans.

### 35.4 Extending Sunset Date

- (a) The vendor can serve a notice or notices extending the sunset date at any time before the sunset date if:
  - (i) development (including construction) of the building; or
  - (ii) registration of the plans,is delayed in whole or in part because of any cause, matter or thing beyond the control of the vendor including but not limited to inclement weather, industrial conditions delays by any authority in granting approvals in relation to:
  - (iii) the development of the development site; and
  - (iv) services required by the vendor's financier,provided that the date specified in the notice by the vendor does not extend the original Sunset Date by more than 6 months.
- (b) A statement by the vendor that the vendor has served a notice under **clause 35.4(a)** is final and conclusive upon the parties for all purposes that the notice has been served.

## 36 Late completion

### 36.1 Completion

The vendor and the purchaser must complete this contract by 5:00pm on the date for completion.

### 36.2 Settlement bookings and Adjustments

- (a) The purchaser or its legal representative will serve a completion adjustment sheet and cheque directions when an appointment for completion has been made and if the purchaser requests a change to that appointment made, resulting in a new adjustment date and the

issuing of a new completion adjustment sheet and cheque directions, the purchaser must pay on demand an amount of \$300.00 (plus GST) for the legal costs incurred by the vendor in issuing a new completion adjustment sheet. The purchaser must pay the \$300.00 (plus GST) to the vendor's solicitor at completion through PEXA.

- (b) **Clause 36.2(a)** is an essential term of this contract and an amount of \$300.00 (plus GST) must be paid on and as a condition of completion.

### **36.3 Notice to complete**

- (a) For the purpose of clause 15:
  - (i) 5:00pm on the day being not less than 10 business days after the date of service of a notice to complete is a reasonable period to allow for completion; and
  - (ii) without affecting any other right, a party who has issued a notice to complete under this contract can, at any time before the expiration of the notice, revoke the notice by serving a notice of revocation.
- (b) If the vendor issues a notice to complete, the purchaser must pay on demand an amount of \$400.00 (plus GST) for the legal costs incurred by the vendor in issuing the notice to complete. The purchaser must pay the \$400.00 (plus GST) to the vendor's solicitor through PEXA at completion. This is an essential term of this contract and an amount of \$400.00 (plus GST) must be paid on and as a condition of completion.
- (c) The vendor is entitled to serve a notice to complete on the purchaser despite the existence of a charge on the property in respect of any rates and taxes at the time the notice is served or at any time after.

### **36.4 Interest if completion does not take place**

- (a) If completion does not take place in accordance with clause 15:
  - (i) the purchaser must pay interest on the unpaid balance of the price at the interest rate per annum calculated daily from and including the date for completion to but excluding the actual day of completion;
  - (ii) it is an essential provision of this contract that the interest must be paid on and as a condition of completion;
  - (iii) interest payable under this clause is a genuine pre-estimate of the vendor's loss as a result of the purchaser's failure to complete in accordance with this contract;
  - (iv) the right to interest does not limit any other rights the vendor may have as a result of the purchaser's failure to complete in accordance with this contract; and
  - (v) the vendor can by serving a notice at any time before completion elect to fix the date for completion as the adjustment date.
- (b) The purchaser need not pay interest under this **clause 36.4** for any period during which completion has been delayed by the vendor.

## 37 VENDOR'S DISCLOSURES

### 37.1 Subdivision documents

The vendor discloses that:

- (a) the vendor intends to register:
  - (i) the deposited plan to create the Torrens title
  - (ii) the plan instrument (if required); and
  - (iii) other necessary instrument; and
- (b) the vendor may reconfigure, subdivide or consolidate the deposited plan generally so as to:
  - (i) create additional lots;
  - (ii) consolidate additional car spaces and storage spaces with a lot;
  - (iii) create additional common property in the strata scheme; and
  - (iv) any combination of the above.

### 37.2 Further affectations

- (a) Some or all of the easements, covenants, restrictive covenants, leases and instruments anticipated to be created:
  - (i) on registration of the deposited plan may be created before or after the date of registration of either of those plans by another plan; and
  - (ii) under this contract may be created by registration of a deposited plan.
- (b) The provisions of **clauses 40** and **41** apply to that plan or deposited plan with all necessary changes.
- (c) The vendor discloses that easements, restrictions on use or positive covenants in addition to those created in the plans and the instruments may be required by a consent authority over common property.

### 37.3 Redundant easements

The vendor may at the vendor's absolute discretion elect to extinguish any easements, restriction on use or covenants shown on any certificate of title for any part of the development site in existence at the contract date which in the vendor's opinion are redundant or become redundant before the registration of the plans.

### 37.4 Consolidation of Lots

Not applicable

### 37.5 Changes to area

The vendor discloses that the vendor may make changes to the subject lot of the deposited plan, including a reduction in the area of the subject lot up to 5% from that shown in the deposited plan attached to the disclosure statement.

### **37.6 Sales & Leasing Activities**

Not applicable

### **37.7 Environmental**

- (a) The vendor may be required to procure remediation activities to be carried out on the development site to ensure the development site is suitable for the development site's intended use.
- (b) Any remediation activities carried out or procured by the vendor will be undertaken in accordance with all applicable legislative requirements including, if required, the provision of an environmental management plan.
- (c) If there is an ongoing environmental management plan required for the development site then the owners corporation will be responsible for implementation of the ongoing environmental management plan and the by-law instrument may be amended to reflect the obligations of the owners corporation.

### **37.8 Fill Material**

The vendor discloses that, during construction, a layer of fill material covering the surface of the development site will be removed and disposed of in accordance with appropriate environmental management procedures.

### **37.9 Energy Provider**

- (a) The vendor discloses that whilst not required by an energy provider as at the contract date:
  - (i) an energy provider may require that a new electrical substation or kiosk in respect of the development site (and potentially servicing the local area network) is established; and
  - (ii) the vendor may transfer or lease any part of the development site for the provision of a substation or kiosk or both. The location of which is within the vendor's absolute discretion subject to the requirements of the energy provider.
- (b) If an electricity substation is required to be constructed on the common property the rights of any energy provider in respect of an electricity substation on common property may be granted by registering:
  - (i) an easement or easements benefiting any energy provider; or
  - (ii) a lease or leases in favour of any energy provider, on terms required by the energy provider.

### **37.10 Sewer Diagrams**

- (a) Attached to this contract is a copy of the sewer location diagram for the development site currently available from Sydney Water.
- (b) The vendor discloses that the location of the sewer shown on the diagram may change by registration of the deposited plan as the existing sewer mains may be diverted, altered, upgraded, relocated and connecting points may differ. If the existing sewer mains is diverted, altered, upgraded or relocated, it will be done in accordance with the requirements of Sydney Water or any other applicable authority.

- (c) The vendor has no obligation to obtain and provide to the purchaser an updated sewer location diagram before or on completion.

**37.11 Not applicable**

**37.12 Address of Property**

- (a) The vendor discloses that the address of the property at completion may be different from the address of the property shown in this contract and is subject to approval by council.
- (b) Duplex numbers and lot numbers may be different from the duplex and lot numbers shown in this contract.

**37.13 Name of strata scheme**

Not applicable.

**37.14 Smoke Detectors**

The property will be fitted with smoke detectors as required under the relevant provisions of the Building Code of Australia existing at the time of issue of the construction certificate for the building.

**37.15 Not applicable**

**37.16 Not applicable**

**37.17 Not applicable**

**37.18 Not applicable**

**37.19 Not applicable**

**37.20 *Personal Property Securities Act 2009 (PPSA)***

The vendor discloses that on completion the vendor may be subject to charge(s) or notifications under the PPSA. The purchaser cannot require the vendor to take any action in relation to such charge or notification.

**37.21 Not applicable**

**37.22 Layout plans**

- (a) The vendor discloses and the purchaser acknowledges that:
  - (i) the layout plan was produced prior to completion of construction;
  - (ii) changes may be made during construction on dimensions and areas as shown on the layout plan;
  - (iii) fittings and specification are subject to change without notice;
  - (iv) any furniture or chattels or non fixed items shown on the layout plan are indicative and by way of illustration only and these items are not included in the property;
  - (v) the position of furniture and furnishings shown on the layout plan should not be taken to be indicative of final positions of power points, TV connections points and the like;

- (vi) all graphics shown on the layout plan including tile layout, balustrades and the like are indicative only;
  - (vii) bulkheads for services are not depicted on the layout plan;
  - (viii) the layout plan is at an unspecified scale and where dimensions are shown (if any) are indicative only on a frame to frame basis;
  - (ix) all area sizes (if shown) are approximate only and are subject to final survey; and
  - (x) the vendor makes no representation or warranty regarding the use of rooms shown on the layout plan and the purchaser must make and rely on its enquiries regarding the use of the rooms forming part of the property.
- (b) The vendor discloses that (subject to the purchaser rights) the vendor may change the layout plan:
- (i) to correct any error;
  - (ii) as a result of the requirement of any authority;
  - (iii) as required by the development consent or other authority approval;
  - (iv) arising from changes made during construction for any reason; or
  - (v) any of the above.
- (c) Subject to the provisions of this contract, the purchaser cannot make any claim or requisition or rescind or terminate or claim for compensation because of any matter stated in this **clause 37.22**.

### **37.23 Not applicable**

### **37.24 Furniture and Chattels**

The vendor discloses any furniture or chattels or non fixed items shown on the layout plan are by way of illustration only. These items are NOT included in the property.

### **37.25 Natural stone**

- (a) The vendor discloses that where natural stone is included in the schedule of finishes:
- (i) the stone is a natural substance, and that different types of stone, as well as individual pieces of stone within any given type, may vary in texture, colour, thickness, density, durability or fitness for a particular use or purpose;
  - (ii) the stone may chip, stain, peel, flake, bleed, oxidize or otherwise deteriorate over time, and all of these attributes should be considered when choosing stone, especially in any exterior application subject to moisture;
  - (iii) exposure to weather or preservative measures used by the purchaser may affect the long-term performance and durability of stone; and
  - (iv) where stone is selected by the purchaser, the vendor makes no warranties, express or implied, regarding the fitness of stone selected by the purchaser for any purpose.
- (b) The purchaser acknowledges and accepts the risks inherent in the use, installation and maintenance of this natural substance and waives any and all claims which the purchaser may have against the vendor arising from the

chipping, staining, peeling, flaking, bleeding, oxidation, or other deterioration of this natural substance.

### **37.26 Timber floorboards**

- (a) The vendor discloses that where timber floorboards are included in the schedule of finishes:
  - (i) the timber floorboards are produced from a natural substance, and that different types of timber may vary in texture, colour, thickness, density, durability or fitness for a particular use or purpose;
  - (ii) the timber floorboards may chip, stain, peel, flake, bleed, oxidize or otherwise deteriorate over time, especially in any exterior application subject to moisture; and
  - (iii) exposure to weather or preservative measures used by the purchaser may affect the long-term performance and durability of the timber floorboards.
- (b) The purchaser acknowledges and accepts the risks inherent in the use, installation and maintenance of this natural substance and waives any and all claims which the purchaser may have against the vendor arising from the chipping, staining, peeling, flaking, bleeding, oxidation, or other deterioration of this natural substance.

### **37.27 Landscaping**

If the purchaser has inspected models or drawings of landscaping in and about the public and private landscaping areas the vendor discloses that the landscaping drawing or model are made available to the purchaser for inspection and are indicative only. The landscaping areas are subject to final design and procurement and may therefore be different from that shown in the landscaping drawing and model.

### **37.28 Not applicable**

### **37.29 Not applicable**

### **37.30 Not applicable**

### **37.31 Not applicable**

### **37.32 No claims**

Subject to the purchaser rights, the purchaser cannot make any claim or requisition or rescind or terminate because of any matter disclosed or noted in this **clause 37**.

## **38 CONSTRUCTION**

### **38.1 Construction**

- (a) Subject to **clause 38.2(a)**, before completion the vendor must procure:
  - (i) construction of that part of the building of which the property forms a part;
  - (ii) that the internal layout of the property is generally as that depicted in the layout plan;
  - (iii) finishing of the property and that part of the building of which the property forms a part, as the case may be, generally as specified in the schedule of finishes; and

- (iv) installation in the property and that part of the building of which the property forms a part, as the case may be, of the items generally as specified in the schedule of finishes.
- (b) All works must be carried out in a proper and workmanlike manner.
- (c) A certificate from the vendor's architect stating that the vendor has fulfilled its obligations under **clause 38.1(a)** is conclusive evidence as between the vendor and the purchaser of that fact. The vendor is not under any obligation to serve a certificate and completion is not conditional upon the service of the certificate.

## **38.2 Alterations**

- (a) The vendor can without being required to serve any notice, (unless the vendor is required to serve a notice under Division 10, in which case the vendor must serve that notice):
  - (i) alter any manner of finish in which the property and the building, as the case may be, is specified to be finished in the schedule of finishes to a manner of finish of at least equivalent quality;
  - (ii) alter any item to be installed in the property and the building, as the case may be, as specified in the schedule of finishes to another item of at least equivalent quality; and
  - (iii) make construction amendments:
    - (A) to meet, or as a consequence of meeting, the requirements of any authority;
    - (B) to substitute materials of at least equivalent quality if those materials are no longer available or difficult to obtain;
    - (C) as required for the proper construction and development of the building; or
    - (D) as desired by the vendor from time to time.
- (b) Subject to the purchaser's rights under **clause 38.2(c)**, the purchaser cannot make a claim or requisition or rescind or terminate in respect of any construction amendments made under **clause 38.2(a)(iii)**.
- (c) If there are any construction amendments other than as set out in **clauses 38.2(a)(iii)(A)** and **38.2(a)(iii)(B)** which substantially detrimentally affect the townhouse forming part of the property and the vendor:
  - (i) serves a notice under **clause 38.3** the purchaser can rescind but only (despite clause 19.1.1) within 14 days of service of that notice and this time is essential; or
  - (ii) does not serve a notice under **clause 38.3** the purchaser can rescind but only (despite clause 19.1.1) within 14 days of the vendor serving a copy of the occupation certificate and this time is essential.

## **38.3 Notice of Construction Amendments**

The vendor can, but is not obliged, at any time serve a notice advising of construction amendments which in the opinion of the vendor substantially detrimentally affect the townhouse forming part of the property, other than as set out in **clauses 38.2(a)(iii)(A)** and **38.2(a)(iii)(B)**.

### 38.4 Disagreement

If any disagreement arises in connection with **clauses 38.2(a)(i) or 38.2(a)(ii)**:

- (a) the purchaser cannot make a claim or requisition or rescind or terminate this contract;
- (b) within 3 months from the date for completion, either party may refer the disagreement to a single expert nominated by the Resolution Institute;
- (c) the expert's decision will be conclusive and binding on the parties; and
- (d) the cost of the expert determination must be borne by the party against whom the expert's decision is made or, if there is no such party, then by the party or parties who the expert determines is or are to bear the costs.

### 38.5 Not applicable

## 39 DEFECTS WARRANTY

- (a) Subject to **clauses 39(b), 39(d) and 39(e)**, the vendor must, within a reasonable time after the expiration of the defects period, repair in a proper and workmanlike manner any defects of which the purchaser serves notice under **clause 39(c)**.
- (b) The purchaser must give the vendor reasonable access to the property to remedy the defects.
- (c) Other than a notice served under **clause 39(d)**, the purchaser may only serve ~~one~~ two notices of any defects before the expiration of the defects period.
- (d) Before completion the purchaser cannot serve a notice of any defects unless the defects make the property uninhabitable in which event the vendor must repair those defects before completion.
- (e) The occupation certificate is conclusive evidence that there are no defects which make the property uninhabitable.
- (f) The purchaser acknowledges and accepts that:
  - (i) some of the materials used in the property (particularly in finishes and fittings) may comprise natural products (such as stone, timber, bamboo, wool and the like);
  - (ii) these materials may exhibit variations:
    - (A) from any sample exhibited; and
    - (B) between different areas of the finished product, in shade, colour, texture, surface finish, markings, or the like and may contain natural fissures, occlusions, lines, indentations or the like;
  - (iii) these materials may expand, contract or distort over time as a result of exposure to heat, cold, weather or the like;
  - (iv) these materials may mark or stain if exposed to certain substances by the purchaser;
  - (v) these materials may be damaged or disfigured by impact or scratching or other mechanical means;
  - (vi) if plush (cut) pile carpet is installed in the property a phenomenon known as "Permanent Pile Reversal Shading" (also known as "water marking") may randomly appear in the carpet due to reversal of the pile direction; and

- (vii) the matters referred to in this **clause 39(f)** are not defects and the purchaser cannot make a claim or requisition or rescind or terminate as a result of the existence or occurrence of any of the matters set out in this **clause 39(f)**.
- (g) If any disagreement arises in connection with this clause:
  - (i) the purchaser cannot make a claim or requisition or rescind or terminate this contract;
  - (ii) the purchaser or the vendor may refer the disagreement to a single expert nominated by the Resolution Institute;
  - (iii) the expert's decision will be conclusive and binding on the parties; and
  - (iv) the cost of the expert determination must be borne by the party against whom the expert's decision is made or if there is no such party then by the party or parties whom the expert determines is or are to bear the costs.
- (h) This **clause 39** does not merge on completion.

## 40 CHANGES TO PLANS

- (a) Before registration, the vendor can make changes to the plans which the vendor considers necessary or desirable including (but not limited to):
  - (i) the total number of lots;
  - (ii) the numbering of lots;
  - (iii) the dimensions or areas of lots including an increase or a reduction in the area of the subject lot up to 5% and the purchaser agrees that the purchaser would not be materially prejudiced by a reduction in the area of the subject lot up to 5%; and
  - (iv) the location of easements,  
from those shown on the plans; and
  - (v) in respect of any matters disclosed or noted in **clause 37**.
- (b) The vendor may reconfigure, subdivide or consolidate the lots and common property within the plan or amend the plan generally so as to:
  - (i) reduce the number of lots;
  - (ii) create additional lots;
  - (iii) create additional schemes;
  - (iv) create additional common property in the scheme or any additional plan;  
and
  - (v) any combination of the above.
- (c) Not applicable.
- (d) Not applicable.
- (e) Subject to the purchaser's rights under **clause 40(h)**, the purchaser cannot make a claim or requisition or rescind or terminate in respect of any matter disclosed or referred to in this **clause 40**.

- (f) The vendor can at any time serve a notice (and where applicable within the time frame set out in Division 10) advising of any changes listed in **clauses 40(a) and 40(b)** after the vendor becomes aware that the disclosure statement:
  - (i) was inaccurate in relation to a material particular at the time the contract was signed; or
  - (ii) has become inaccurate in relation to a material particular after the contract was signed.
- (g) If there is a difference in the area forming part of the property if shown on the layout plan and as shown on the deposited plan, the deposited plan prevails.
- (h) The provisions of this **clause 40** do not affect the rights of the purchaser to make a claim for compensation under the Conveyancing Regulation or to rescind under Division 10 nor the obligation of the vendor to serve a notice of change under Division 10 and are to be read subject to the provisions of the Conveyancing Regulation and Division 10 as applicable.
- (i) If the purchaser does not exercise any purchaser rights within the requisite timeframe under the Conveyancing Act and Conveyancing Regulations then:
  - (i) the disclosure statement is taken to be amended to include the information notified in the notice the subject of **clause 40(f)**; and
  - (ii) the purchaser unconditionally and irrevocably releases the vendor from all claims the purchaser has or may have against the vendor arising out of or in connection with the matters referred to in this **clause 40**.

## 41 CHANGES TO DOCUMENTS

### 41.1 Vendor may make changes

- (a) The vendor may:
  - (i) make changes to the instruments; or
  - (ii) create further easements, covenants and restrictions as to user in addition to those set out in the plans and the instruments or in this contract;
  - (iii) create substation or kiosk leases or both in addition to or in substitution to those disclosed or noted in this contract;
  - (iv) without limiting this clause, change the location of easements as set out in the deposited plan or in this contract; and
  - (v) create further by laws in addition to or in replacement of those by laws set out in the by law instrument including additional exclusive use areas or changes in location of those areas,  
which the vendor considers necessary or desirable including as a result of matters contained in **clause 37**.
- (b) Subject to the purchaser's rights under **clauses 41.2 and 41.3**, the purchaser cannot make a claim or requisition or rescind or terminate in respect of any:
  - (i) changes to the documents listed in **clause 41.1(a)(i)**;
  - (ii) further easements, covenants and restrictions as to user created in addition to those set out in the plans and the instruments or in this contract;
  - (iii) substation or kiosk leases created in addition to those disclosed or noted in this contract;

- (iv) change in the location of easements as set out in the plans, instruments or in this contract; and
  - (v) further by laws created in addition to or in replacement of those by laws set out in the by law instrument including additional exclusive use areas or changes in location of those areas.
- (c) The vendor can (but, subject to Division 10, is not obliged to) at any time serve a notice (and where applicable within the time frame set out in Division 10) advising of any:
- (i) changes to any of the documents listed in **clause 41.1(a)(i)**;
  - (ii) further easements, covenants and restrictions as to user created in addition to those set out in the plans, instruments and by-law instrument or in this contract;
  - (iii) further by-laws in addition to or in replacement of those by-laws set out in the by-law instrument;
  - (iv) substation or kiosk leases created in addition to those disclosed or noted in this contract;
  - (v) change in the location of easements as set out in the plans, instruments or in this contract; or
  - (vi) further by laws created in addition to or in replacement of those by laws set out in the by law instrument including additional exclusive use areas or changes in location of those areas.

## **41.2 Documents attached to the Disclosure Statement**

- (a) This **clause 41.2** applies only to documents that are attached to, or by virtue of clause 4A(4) of the Conveyancing Regulation are taken to be attached to, the disclosure statement.
- (b) The contractor can at any time serve a notice (and where applicable within the time frame set out in Division 10) advising of any changes to the documents attached to the disclosure statement (including the changes contemplated by **clause 41.1(a)**) after the vendor or contractor become aware that the disclosure statement:
  - (i) was inaccurate in relation to a material particular at the time this contract was signed; or
  - (ii) has become inaccurate in relation to a material particular after the contract was signed.
- (c) The provisions of this **clause 41.2** do not affect the rights of the purchaser to make a claim under the Conveyancing Regulation or to rescind under Division 10 nor the obligation of the vendor to serve a notice of change under Division 10 and are to be read subject to the provisions of the Conveyancing Regulation and Division 10 as applicable.
- (d) If the purchaser does not exercise any purchaser rights within the requisite timeframe under the Conveyancing Act and Conveyancing Regulations then:
  - (i) the disclosure statement is taken to be amended to include the information notified in the notice the subject of **clause 41.1(c)**; and
  - (ii) the purchaser unconditionally and irrevocably releases the vendor from all claims the purchaser has or may have against the vendor arising out of or in connection with the matters referred to in this **clause 41.2**.

### **41.3 Documents not attached to the Disclosure Statement**

- (a) This **clause 41.3** applies only to documents attached to this contract that are not the subject of **clause 41.2** above.
- (b) Subject to **clause 41.3(c)** if there is any change to the matters or items specified in **clauses 41.1(c)(i) to 41.1(c)(vi)** which substantially detrimentally affect the forming part of the property and the vendor:
  - (i) serves a notice under **clause 41.1(c)**, the purchaser can rescind but only (despite clause 19.1.1) within 10 days of service of that notice and this time is essential; or
  - (ii) does not serve notice under **clause 41.1(c)**, the purchaser can rescind but only (despite clause 19.1.1) within 10 days of the vendor serving notice of registration of the deposited plan upon the purchaser and this time is essential.
- (c) The right of rescission conferred by **clause 41.3(b)** cannot be exercised in relation to:
  - (i) a change to the matters or items specified in **clauses 41.1(c)(i) to 41.1(c)(vi)** resulting from a construction amendment of which notice under **clause 41.1(c)** was served upon the purchaser; and
  - (ii) any amendments arising from those matters disclosed or noted in **clause 37**.

42 Not applicable

43 Not applicable

### **44 RESTRICTED MATTERS**

- (a) The purchaser must:
  - (i) not lodge an application with the registrar or the tribunal or commence proceedings in any court of competent jurisdiction or institute any dispute resolution procedure which would prevent, curtail or inhibit the restricted matters;
  - (ii) not lodge caveat on the property prior to registration of the Subdivision Plan.
  - (iii) not request or procure any person including any mortgagee to lodge an application with the registrar or the tribunal or commence proceedings in any court of competent jurisdiction which would prevent, curtail or inhibit the restricted matters of which prior notice is given by the vendor;
  - (iv) procure any transferee of the property to acknowledge the matters disclosed or noted in this contract including this clause and to enter into an agreement with the vendor in the form of this clause; and
  - (v) do all things reasonably required by the vendor and a contractor to give effect to the restricted matters.
- (b) This **clause 44** ceases to apply three years after the date of registration of the deposited plan.

## 45 ACKNOWLEDGMENTS BY THE PURCHASER

### 45.1 Entire Agreement

This contract contains the entire agreement between the vendor and purchaser at the contract date despite any:

- (a) negotiations or discussions held;
- (b) documents signed or brochures produced or other marketing material produced;
- (c) website images made available; or
- (d) display suite available for inspection, before the contract date.

### 45.2 Reliance

In entering into this contract, the purchaser has not relied on any warranty or representation made by or any other conduct of:

- (a) the vendor; or
- (b) any person on behalf of the vendor,

except those expressly provided in this contract (including **clause 37**) or in legislation.

### 45.3 Own Enquiries

The purchaser is relying entirely upon the purchaser's own enquiries relating to:

- (a) the fitness or suitability for any particular purpose of the property;
- (b) the purchaser's obligations and rights under this contract;
- (c) any financial return, income and investment advice despite:
  - (i) any forecasts or feasibilities; and
  - (ii) information relating directly or indirectly to the purchase of the property by the purchaser as an investment on any basis whatsoever, provided to the purchaser by or on behalf of the vendor; and
- (d) the purchaser's inspection of the property.

### 45.4 Acceptance by Purchaser

Subject to **clause 39** and the purchaser rights, the purchaser:

- (a) accepts the property in the property's state of repair and condition at the relevant date and subject to all latent and patent defects; and
- (b) cannot make a claim or requisition or rescind or terminate in respect of:
  - (i) the state of repair or condition of the property at the relevant date; or
  - (ii) any latent or patent defects; or
  - (iii) any other matter referred to in this **clause 45**.

## 46 CAPACITY

Without affecting any other right of the vendor, if any purchaser:

- (a) being an individual:

- (i) dies; or
  - (ii) becomes incapable because of unsoundness of mind to manage the purchaser's own affairs,
- the vendor can rescind; or
- (b) being a company:
    - (i) resolves to go into liquidation;
    - (ii) has a petition for its winding up presented and not withdrawn within thirty (30) days or presentation;
    - (iii) enters into any scheme of arrangement with its creditors under the relevant provisions of the *Corporations Act 2001* (Cth) or any similar legislation; or
    - (iv) has a liquidator or provisional liquidator of it appointed,
- the purchaser will have failed to comply with an essential provision of this contract and the vendor can terminate.

## 47 AGENT

- (a) The purchaser warrants that the purchaser was not introduced to the vendor or to the property by or through the medium of:
  - (i) a real estate agent;
  - (ii) an employee of a real estate agent; or
  - (iii) a person having a connection with a real estate agent, other than the vendor's agent (if any).
- (b) The purchaser must at all times indemnify the vendor from and against:
  - (i) any claim for commission made by any person other than the vendor's agent arising out of a breach of the warranty in **clause 47(a)**; and
  - (ii) all actions, proceedings and expenses arising out of any such claim.

## 48 LODGEMENT BY PURCHASER OF CAVEAT OR PRIORITY NOTICE

The purchaser must not lodge a caveat or priority notice for notation on any certificate of title comprising any part of the development site before registration of the deposited plan.

## 49 EXISTING ENCUMBRANCES

- (a) If at completion there is noted on any certificate of title for the property a mortgage or caveat (other than a caveat to which **clause 49(b)** applies) the purchaser must on completion accept a discharge of that mortgage or a withdrawal of that caveat in registrable form so far as it relates to the property together with the relevant registration fees for registration of the discharge of mortgage or withdrawal of caveat at the NSW Land Registry Services.

- (b) If at completion there is noted on any certificate of title for the property a caveat lodged by or on behalf of:
  - (i) the purchaser;
  - (ii) any assignee of the purchaser's interest under this contract; or
  - (iii) any person claiming through or under the purchaser,the purchaser must complete despite the notation of that caveat.

## 50 REQUISITIONS

For the purpose of clause 5.1 the requisitions or general questions about the property or the title:

- (a) must be in the form of the attached requisitions; and
- (b) are taken to have been served by the purchaser on the contract date.

## 51 WATER RATES

If at completion no separate assessment for water and sewerage rates for the property or for the parcel for the quarter current at completion has been issued then:

- (a) no regard is to be had to the actual assessment when it issues;
- (b) the purchaser agrees to accept \$300.00 as the amount payable for water and sewerage rates for the property for the quarter current at completion which amount must be adjusted (on the basis that it is paid) on completion in accordance with clause 14; and
- (c) the vendor must pay any assessment of water and sewerage rates which may be issued for the property or the parcel for the quarter current at completion when such assessment is issued.

## 52 COUNCIL RATES

If at completion no separate assessment for council rates for the property or for the parcel for the year current at completion has been issued then:

- (a) no regard is to be had to the actual assessment when it issues;
- (b) the purchaser agrees to accept \$2,500 as the amount payable for council rates for the property for the year current at completion which amount must be adjusted (on the basis that it is paid) on completion in accordance with clause 14; and
- (c) the vendor must pay any assessment of council rates which may be issued for the property or the parcel for the year current at completion when such assessment is issued.
- (d) This clause does not merger at completion.

## 53 LAND TAX

- (a) Notwithstanding any other provision of this contract and subject to Clause 53 (b) below, the parties agree that the land tax is adjustable at settlement.
- (b) In the event that the settlement is delayed to take place in the subsequent year after the date of the contract, for any reason whatsoever on the part of the purchaser, the purchaser is liable for the full land tax amount.

## 54 GUARANTEE

- (c) In consideration of the vendor entering into this contract at the request of the guarantor, the guarantor:
  - (i) guarantees to the vendor:
    - (A) payment of all moneys payable by the purchaser; and
    - (B) the performance by the purchaser of all other obligations, under this contract; and
  - (ii) indemnifies the vendor against any liability, loss, damage, expense or claim incurred by the vendor arising directly or indirectly from any breach of this contract by the purchaser.
- (d) This guarantee and indemnity is a principal obligation of the guarantor and is not collateral to any other obligation.
- (e) The liabilities of a guarantor are not affected by:
  - (i) the granting to the purchaser or to any other person of any time, waiver, indulgence, consideration or concession or the discharge or release of the purchaser;
  - (ii) the death, bankruptcy or liquidation of the purchaser, the guarantor or any one of them;
  - (iii) reason of the vendor becoming a party to or bound by any compromise, assignment of property or scheme of arrangement or composition of debts or scheme or reconstruction by or relating to the purchaser, the guarantor or any other person;
  - (iv) the vendor exercising or refraining from exercising any of the rights, powers or remedies conferred on the vendor by law or by any contract or arrangement with the purchaser, the guarantor or any other person or any guarantee, bond, covenant, mortgage or other security; or
  - (v) the vendor obtaining a judgment against the purchaser, the guarantor or any other person for the payment of the moneys payable under this contract.
- (f) This guarantee and indemnity will continue notwithstanding:
  - (i) the vendor has exercised any of the vendor's rights under this contract including any right of termination;
  - (ii) the purchaser is wound up; or
  - (iii) this guarantee and indemnity is for any reason unenforceable either in whole or in part.
- (g) This guarantee and indemnity:

- (i) is of a continuing nature and will remain in effect until final discharge of the guarantee or indemnity is given by the vendor to the guarantor;
  - (ii) may not be considered wholly or partially discharged by the payment of the whole or any part of the amount owed by the purchaser to the vendor; and
  - (iii) extends to the entire amount that is now owed or that may become owing at any time in the future to the vendor by the purchaser pursuant to or contemplated by this contract including any interest, costs or charges payable to the vendor under this contract.
- (h) If any payment made to the vendor by or on behalf of the purchaser or the guarantor is subsequently avoided by any statutory provision or otherwise:
- (i) that payment is to be treated as not discharging the guarantor's liability for the amount of that payment; and
  - (ii) the vendor and the guarantor will be restored to the position in which each would have been and will be entitled to exercise all rights which each would have had if that payment had not been made.
- (i) The vendor can proceed to recover the amount claimed as a debt or damages from the guarantor without having instituted legal proceedings against the purchaser and without first exhausting the vendor's remedies against the purchaser.
- (j) It is an essential term of this contract that the guarantor signs this contract.

55 Not applicable

## 56 PRIVACY ACT

### 56.1 Consent to collection of information

The purchaser consents to:

- (a) the collection of personal information;
- (b) the use and disclosure by the vendor of personal information for the purposes set out in the vendor's privacy policy, as amended from time to time (**Privacy Policy**), including enabling the vendor to comply with its obligations under, associated with and arising in connection with this contract, including any obligations to any third parties, such as the vendor's financier(s);
- (c) the disclosure to, and use by, third party vendors and service providers (**Recipients**) engaged by the vendor of the personal information for the purposes of:
  - (i) enabling the vendor to comply with and fulfil its obligations under or arising under or in connection with this contract; and
  - (ii) procuring the provision to the purchaser of products and services contemplated by this contract;
- (d) the use and disclosure by the vendor of personal information to its consultants for the purpose of:
  - (i) enabling the vendor to enforce its rights under this contract;
  - (ii) the purchase, development and sale of land;

- (iii) the proposed sale of an interest in the vendor's business including the sale of the building and other land or buildings in the development site;
  - (iv) raising finance;
  - (v) internal reporting;
  - (vi) reporting to any related body corporate, financier or adviser of the vendor; and
  - (vii) carrying out marketing activities and market research relating to the business of the vendor (including direct marketing),
- in accordance with the Privacy Policy and any privacy statement provided by the vendor.

## 56.2 Purchaser privacy acknowledgment

The purchaser acknowledges that:

- (a) the personal information is held by the vendor subject to the requirements of the *Privacy Act 1988* and accordingly the purchaser may request access to personal information at any time;
- (b) the purchaser may request that personal information be corrected and should do so by contacting the privacy officer of the vendor;
- (c) the Privacy Policy does not form part of this contract or create any legal rights and it may be amended at any time by the vendor or any of its related bodies corporate at its absolute discretion; and
- (d) any non-compliance with the Privacy Policy by the vendor, its agents or any recipient does not amount to a breach of any express or implied terms or a misrepresentation.

## 57 TRUSTEE PROVISIONS

If the purchaser enters into this contract as trustee of any trust (**Trust**) (and whether or not the vendor has notice of the Trust) the purchaser:

- (a) acknowledges that the purchaser is bound under this contract both personally and in the purchaser's capacity as trustee of the Trust;
- (b) warrants to the vendor that:
  - (i) the Trust is validly created and is in existence;
  - (ii) the purchaser will disclose fully to the vendor the terms of the Trust on request;
  - (iii) the purchaser possesses unqualified power under the trust to enter into this contract;
  - (iv) any consent, approval or resolution necessary to enable the purchaser to enter and discharge the purchaser's obligations under this contract has been obtained or passed; and
  - (v) the purchaser holds the purchaser's interest under this contract:
    - (A) in the proper exercise of the purchaser's powers under the Trust; and
    - (B) for the benefit of the beneficiaries or objects of the Trust; and

- (c) must ensure that between the contract date and the final discharge of the purchaser's obligations under this contract there does not occur without the vendor's consent (that consent not to be unreasonably withheld) any of the following events:
- (i) amendment or revocation of the Trust;
  - (ii) removal or retirement of the trustee;
  - (iii) appointment of a new or additional trustee of the Trust;
  - (iv) use of the Trust assets for a beneficiary's or an object's own purposes, unless pursuant to the terms of the Trust;
  - (v) distribution, resettlement or transfer of the Trust assets;
  - (vi) anything that might result in the trustee's entitlement to its indemnity from the Trust assets or the beneficiaries being diminished;
  - (vii) acceleration of the vesting date or termination of the Trust; or
  - (viii) the purchaser as trustee:
    - (A) incurring a debt;
    - (B) lending money;
    - (C) giving a guarantee or indemnity;
    - (D) encumbering a Trust asset;
    - (E) mixing Trust assets;
    - (F) comprising a claim in relation to any Trust asset;
    - (G) parting with possession of a Trust asset;
    - (H) delegating any of the purchaser's trustee's powers; or
    - (I) increasing the purchaser's trustee remuneration,  
other than in the proper exercise of the purchaser's duties under the Trust.

58 Not applicable

59 Not applicable

60 Not applicable

61 Not applicable

62 Not applicable

## 63 PRE-SETTLEMENT INSPECTION

- (a) Subject to **clause 63(b)** the purchaser may inspect the property no more than two times at any reasonable time determined by the vendor before the date for completion by making an appointment with the vendor.

- (b) The purchaser acknowledges that:
  - (i) the building contains or will contain more than one lot;
  - (ii) some or all of the lots may be sold with completion of those sales to take place at or about the same time as the date for completion under this contract; and
  - (iii) the vendor reserves the right (acting reasonably) to:
    - (A) set the time and date of the purchaser's inspection appointment;
    - (B) limit the time spent during an inspection appointment;
    - (C) limit the number of persons attending an inspections appointment; and
    - (D) limit the purchaser's inspection opportunity to a single inspection appointment.
- (c) If the purchaser wishes to have the property inspected by any consultant, including a valuer on behalf of a financier, the purchaser must arrange for those consultants to attend the inspection appointment.

## 64 ELECTRONIC TRANSACTION

### 64.1 Application of clause 64

If the Registrar General requires a document contemplated by this contract to be lodged electronically, including the transfer, the parties agree that this contract is an electronic transaction and the provisions of this **clause 64** apply.

### 64.2 Definitions

In this **clause 64**:

- (a) **Adjustment Figures** means details of the adjustments to be made to the price under clause 14;
- (b) **Certificate of Title** means the paper duplicate of the folio of register for the property which exists immediately prior to completion and, if more than one, refers to each such paper duplicate;
- (c) **Completion Time** means the time stated in the definition of "date for completion" (if any) and if no time is stated, 2.00 pm on the date for completion;
- (d) **Conveyancing Transaction** has the meaning given to that term in the Participation Rules;
- (e) **Digitally Signed** has the meaning given to that term in the Participation Rules;
- (f) **Discharging Mortgagee** means any discharging mortgagee, chargee, covenant chargee, or caveator whose provision of a Digitally Signed discharge of mortgage, discharge of charge or withdrawal of caveat is required in order for unencumbered title to the property to be transferred to the purchaser;
- (g) **ECNL** means the *Electronic Conveyancing National Law* (NSW);
- (h) **Electronic Document** means a dealing as defined in the *Real Property Act 1900* which may be created and Digitally Signed in an Electronic Workspace;
- (i) **Electronic Transaction** means a Conveyancing Transaction to be conducted for the parties by their legal representatives as Subscribers using an ELN and in accordance with the ECNL and the Participation Rules;

- (j) **Electronic Transfer** means a transfer of land under the *Real Property Act 1900* for the property to be prepared and Digitally Signed in the Electronic Workspace established for the purposes of the parties' Conveyancing Transaction;
- (k) **Electronic Workspace** has the meaning given to that term in the Participation Rules;
- (l) **ELN** has the meaning given to that term in the Participation Rules;
- (m) **ELNO** has the meaning given to that term in the Participation Rules;
- (n) **Incoming Mortgagee** means any mortgagee who is to provide finance to the purchaser on the security of the property and to enable the purchaser to pay the whole or part of the price;
- (o) **Land Registry** has the meaning given to that term in the Participation Rules;
- (p) **Lodgement Case** has the meaning given to that term in the Participation Rules;
- (q) **Mortgagee Details** means the details which a party to the Electronic Transaction must provide about any Discharging Mortgagee of the property as at completion; **Participation Rules** means the participation rules as determined by the ECNL;
- (r) **Payment Directions** means written directions as to how the price is to be paid;
- (s) **Populate** means to complete data fields In the Electronic Workspace;
- (t) **Prescribed Requirement** has the meaning given to that term in the Participation Rules;
- (u) **Subscribers** has the meaning given to that term in the Participation Rules; and
- (v) **Title Data** means the details of the title to the property made available to the Electronic Workspace by the Land Registry.

### 64.3 Electronic Transaction

- (a) The transaction the subject of this contract is to be conducted as an Electronic Transaction.
- (b) To the extent, but only to the extent, that any other provision of this contract is inconsistent with this **clause 64**, the provisions of this **clause 64** prevail.
- (c) The purchaser must ensure that the purchaser's solicitor is a Subscriber.
- (d) The parties must conduct the Electronic Transaction in accordance with the Participation Rules and the ECNL.
- (e) A party must pay the fees and charges payable by that party to the ELNO and the Land Registry as a result of this transaction being an Electronic Transaction.

### 64.4 Communications

Despite any other provision of this contract:

- (a) the service of notices and any communications (other than the giving or serving of Electronic Documents, Adjustment Figures, Payment Directions or other communications required to be given by this **clause 64**) in respect of the Electronic Transaction must not occur through the Electronic Workspace; and
- (b) a document which is an Electronic Document is served as soon as it is first Digitally Signed in the Electronic Workspace on behalf of the party required to serve it.

#### **64.5 Establishment of Electronic Workspace by vendor**

- (a) If the property comprises a lot or lots in a registered plan, the vendor must, within 10 business days of the contract date:
  - (i) create an Electronic Workspace;
  - (ii) Populate the Electronic Workspace with Title Data, the date for completion, the Completion Time and, if applicable, Mortgagee Details;
  - (iii) invite the purchaser and any Discharging Mortgagee to the Electronic Workspace; and
  - (iv) procure that any Discharging Mortgagee join the Electronic Workspace.
- (b) If the property comprises a lot or lots in an unregistered plan of subdivision, the vendor must, within 10 business days of registration of the plan of subdivision creating the lots:
  - (i) create an Electronic Workspace;
  - (ii) Populate the Electronic Workspace with Title Data, the date for completion, the Completion Time and, if applicable, Mortgagee Details;
  - (iii) invite the purchaser and any Discharging Mortgagee to the Electronic Workspace; and
  - (iv) procure that any Discharging Mortgagee join the Electronic Workspace.

#### **64.6 Response to vendor**

Within 2 business days of receiving an invitation from the vendor to join the Electronic Workspace, the purchaser must:

- (a) join the Electronic Workspace;
- (b) create and Populate an Electronic Transfer;
- (c) invite any Incoming Mortgagee to join the Electronic Workspace; and
- (d) procure that any Incoming Mortgagee join the Electronic Workspace.

#### **64.7 Financial settlement**

To complete the financial settlement schedule in the *Electronic Workspace*:

- (a) the purchaser must provide the vendor with Adjustment Figures at least 2 business days before the date for completion; and
- (b) the vendor must:
  - (i) confirm the Adjustment Figures; and
  - (ii) Populate the Electronic Workspace with payment details,

at least 2 business days before the date for completion.

#### **64.8 Signing of Electronic Documents**

At least 1 business day before the date for completion, the parties must ensure that:

- (a) all Electronic Documents which a party must Digitally Sign to complete the Electronic Transaction are Populated and Digitally Signed;
- (b) all certifications required by the ECNL are properly given; and
- (c) they do everything else in the Electronic Workspace which that party must do to enable the Electronic Transaction to proceed to completion.

## 64.9 Changes to Electronic Documents

- (a) If, after the vendor has:
- (i) confirmed the Adjustment Figures in accordance with **clause 64.7(b)(i)**; or
  - (ii) complied with the vendor's obligations under **clause 64.8**,
- and the purchaser:
- (iii) requests an amendment to the Adjustment Figures;
  - (iv) requests a change to an Electronic Document which has been Digitally Signed; or
  - (v) requests an extension of the Completion Time or the date for completion,
- the purchaser must pay on demand an amount of \$250.00 (plus GST) for the legal costs incurred by the vendor in issuing new Adjustment Figures or Digitally Signing the Electronic Documents (or both), payable to the vendor's solicitor on completion.
- (b) **Clause 64.9(a)** is an essential term of this contract and an amount of \$250.00 (plus GST) must be paid on and as a condition of completion.

## 64.10 Completion

If completion takes place in the Electronic Workspace:

- (a) payment electronically on completion of the price in accordance with clause 16.7 is taken to be payment by a single settlement cheque;
- (b) the completion address in clause 16.11 is the Electronic Workspace; and
- (c) clauses 16.8, 16.12 and 16.13 do not apply.

## 64.11 System failure

- (a) If the computer systems of any of the Land Registry, the ELNO or the Reserve Bank of Australia are inoperative for any reason at the Completion Time, a failure to complete this contract for that reason is not default under this contract on the part of either party.
- (b) If the Electronic Workspace allows the parties to choose whether financial settlement is to occur despite the computer systems of the Land Registry being inoperative for any reason at the Completion Time normally, subject to **clause 64.11(c)** the parties must choose that financial settlement not occur.
- (c) If, notwithstanding **clause 64.11(b)** the vendor gives notice to the purchaser that financial settlement is to occur on or before 5.00pm on the date for completion:
  - (i) financial settlement must occur despite such failure;
  - (ii) all Electronic Documents Digitally Signed by the vendor, the Certificate of Title and any discharge of mortgage, withdrawal of caveat or other Electronic Document forming part of the Lodgement Case for the Electronic Transaction shall be taken to have been unconditionally and irrevocably delivered to the purchaser or the purchaser's mortgagee at the time of financial settlement together with the right to deal with the land comprised in the Certificate of Title; and
  - (iii) after completion, the vendor is taken to have no legal or equitable interest in the property.

## 64.12 Prescribed Requirements

A party who holds a Certificate of Title must act in accordance with any Prescribed Requirement in relation to the Certificate of Title but if there is no Prescribed Requirement, the vendor must serve the Certificate of Title after completion.

## 64.13 Other documents

- (a) The parties must on or before completion deliver any documents or things that cannot be delivered through the Electronic Workspace to the vendor's solicitor.
- (b) The vendor's solicitor:
  - (i) holds those items delivered pursuant to **clause 64.13(a)** on completion in escrow for the benefit of; and
  - (ii) must immediately after completion deliver the documents or things to, or as directed by,  
the party entitled to them.

## 65 Not applicable

## 66 FOREIGN RESIDENT CAPITAL GAINS WITHHOLDING PAYMENTS

- (a) This **clause 66** applies if the price is equal to or greater than \$750,000.
- (b) In this **clause 66**, terms have the following meanings:
  - (i) **Clearance Certificate** means a certificate in respect of the vendor given by the Commissioner under section 14-220 of Schedule 1 of the TA Act;
  - (ii) **Commissioner** has the meaning given to that term in the TA Act;
  - (iii) **Variation** means a variation made by the Commission under section 14-235(2) of Schedule 1 of the TA Act;
  - (iv) **TA Act** means the *Taxation Administration Act 1953* (Cth); and
- (c) **Withholding Amount** means the amount that the purchaser is required to pay the commissioner under section 14-200(3) of Schedule 1 of the TA Act.

### 66.2 Clearance Certificate

- (a) Where a Clearance Certificate is attached to this contract that is for a period that includes the date of the contract, the purchaser acknowledges and agrees it is not required to, and must not, withhold any amount from the purchase price at completion. If the attached Clearance Certificate expires prior to completion, the vendor may, but is not obliged to, serve a current Clearance Certificate before completion.
- (b) If a Clearance Certificate is not attached to this contract:
  - (i) the vendor must, where it is eligible to do so, give a copy of a Clearance Certificate to the purchaser promptly after it is received by the vendor; and
  - (ii) upon receipt of the Clearance Certificate, the purchaser acknowledges and agrees it is not required to, and must not, withhold any amount from the purchase price at completion.
- (c) If the vendor has not received the Clearance Certificate by 5 Business Days

before the date for completion, the vendor may give to the purchaser notice extending the date for completion by 10 Business Days.

- (d) If the vendor elects to extend the date for completion under **clause 66.2(c)**, then the vendor will not be liable to the purchaser for any damages, compensation or the like for any delay in settlement.

### **66.3 Withholding Amount**

- (a) If the vendor is unable to provide a Clearance Certificate in accordance with **clauses 66.2(a) or 66.2(b)**, then the vendor must notify the purchaser at least three business days prior to completion and irrevocably authorises and directs the purchaser to pay the Withholding Amount to the Commissioner from the balance of the purchase price payable to the vendor on completion.
- (b) If **clause 66.3(a)** applies, the purchaser must:
  - (i) obtain a payment reference number (**PRN**) from the Commissioner and provide that PRN to the vendor prior to completion;
  - (ii) at completion, produce a bank cheque drawn in favour of the Commissioner for the Withholding Amount;
  - (iii) immediately following completion, deliver that bank cheque to the Commissioner; and
  - (iv) deliver the vendor evidence of payment to the Commissioner.
- (c) The purchaser must indemnify and keep the vendor indemnified in respect of any loss, damage, penalty, fine, interest or legal costs which may be incurred by the vendor as a consequence of the purchaser's breach of **clause 66.3(b)**.

## **67 PROHIBITED ENTITIES**

The purchaser:

- (a) represents and warrants that it is not a prohibited entity and is not owned or controlled by, or acts on behalf of, any prohibited entity; and
- (b) indemnifies the vendor against any non-compliance by the vendor with all anti-terrorism legislation in Australia including, without limitation, Part 4 of the *Charter of the United Nations Act 1945* and Part 5.3 of the *Criminal Code Act 1995* due to a breach by the purchaser of its representation or warranty in this clause.

## **68 No Assignment by purchaser**

### **68.1 Assignment**

The purchaser must not assign or novate this contract (or otherwise dispose of its interest in this contract).

### **68.2 Clause is essential**

This **clause 68** is an essential clause of this contract.

## **69 Not applicable**

## 70 VENDOR'S MARKETING MATERIALS

The purchaser must obtain the vendor's prior written consent to use any of the vendor's marketing material for selling or leasing the property.

## 71 Not applicable

## 72

The vendor warrants to deliver to the purchaser all manuals, instruction books, warranties, guarantees and other similar documents which relate to the equipment, furnishings and chattels situated at the property, but except for any display furniture and chattels exclusive of the sale of the property, upon completion.

**Guarantee Schedule – If a Purchaser is a corporation, then the Directors of such corporation must insert their names, details and sign as Guarantors**

---

**Guarantors:**

- 1. Full Name:  
Address:  
Occupation:
  
- 2. Full Name:  
Address:  
Occupation:

IN WITNESS whereof of the said Guarantors have hereunto set their hand and seal the \_\_\_\_\_ day of \_\_\_\_\_ 20\_\_\_\_

Signed Sealed and Delivered ]  
By the Said ]  
In the presence of ]

.....  
[Guarantor Signature]

.....  
[Witness]

Signed Sealed and Delivered ]  
By the Said ]  
In the presence of ]

.....  
[Guarantor Signature]

.....  
[Witness]

## RESIDENTIAL PROPERTY REQUISITIONS ON TITLE

Vendor: Cheng Bi  
Purchaser:  
Property: 7 Allambie Road Castle Cove NSW 2069  
Dated:

---

### Possession and tenancies

1. Vacant possession of the Property must be given on completion unless the Contract provides otherwise.
2. Is anyone in adverse possession of the Property or any part of it?
3.
  - (a) What are the nature and provisions of any tenancy or occupancy?
  - (b) If they are in writing, all relevant documentation should be produced, found in order and handed over on completion with notices of attornment.
  - (c) Please specify any existing breaches.
  - (d) All rent should be paid up to or beyond the date of completion.
  - (e) Please provide details of any bond together with the Rental Bond Board's reference number.
  - (f) If any bond money is held by the Rental Bond Board, the appropriate transfer documentation duly signed should be handed over on completion.
4. Is the Property affected by a protected tenancy (a tenancy affected by Parts 2, 3, 4 or 5 of the *Landlord and Tenant (Amendment) Act 1948 (NSW)*)? If so, please provide details.
5. If the tenancy is subject to the *Residential Tenancies Act 2010 (NSW)*:
  - (a) has either the vendor or any predecessor or the tenant applied to the NSW Civil and Administrative Tribunal for an order?
  - (b) have any orders been made by the NSW Civil and Administrative Tribunal? If so, please provide details.

### Title

6. Subject to the Contract, on completion the vendor should be registered as proprietor in fee simple of the Property free from all encumbrances and notations.
7. On or before completion, any mortgage, caveat, writ or priority notice must be discharged, withdrawn, cancelled or removed as the case may be or, in the case of a mortgage, caveat or priority notice, an executed discharge or withdrawal or removal handed over on completion.
8. Are there any proceedings pending or concluded that could result in the recording of any writ on the title to the Property or in the General Register of Deeds? If so, full details should be provided at least 14 days prior to completion.
9. When and where may the title documents be inspected?
10. Are any chattels or fixtures subject to any hiring or leasing agreement or charge or to any security interest under the *Personal Properties Securities Act 2009 (Cth)*? If so, details must be given and all indebtedness cleared and title transferred unencumbered to the vendor prior to completion.

### Adjustments

11. All outgoings referred to in clause 14.1 of the Contract must be paid up to and including the date of completion.
12. Is the vendor liable to pay land tax or is the Property otherwise charged or liable to be charged with land tax? If so:
  - (a) to what year has a return been made?
  - (b) what is the taxable value of the Property for land tax purposes for the current year?
13. The vendor must serve on the purchaser a current land tax certificate (issued under Section 47 of the *Land Tax Management Act 1956 (NSW)*) at least 14 days before completion.

### Survey and building

14. Subject to the Contract, survey should be satisfactory and show that the whole of the Property is available and that there are no encroachments by or upon the Property and that all improvements comply with local government/planning legislation.
15. Is the vendor in possession of a survey report? If so, please produce a copy for inspection prior to completion. The original should be handed over on completion.
16.
  - (a) Have the provisions of the *Local Government Act (NSW)*, the *Environmental Planning and Assessment Act 1979 (NSW)* and their regulations been complied with?
  - (b) Is there any matter that could justify the making of an upgrading or demolition order in respect of any building or structure?
  - (c) Has the vendor a Building Information Certificate or a Building Certificate which relates to all current buildings or structures? If so, it should be handed over on completion. Please provide a copy in advance.
  - (d) Has the vendor a Final Occupation Certificate (as referred to in the former s109C of the Environmental Planning and Assessment Act) or an Occupation Certificate as referred to in s6.4 of that Act for all current buildings or structures? If so, it should be handed over on completion. Please provide a copy in advance.
  - (e) In respect of any residential building work carried out in the last 7 years:
    - (i) please identify the building work carried out;
    - (ii) when was the building work completed?
    - (iii) please state the builder's name and licence number;

- (iv) please provide details of insurance or any alternative indemnity product under the *Home Building Act 1989 (NSW)*.
- 17.
- (a) Has the vendor (or any predecessor) entered into any agreement with or granted any indemnity to the Council or any other authority concerning any development on the Property?
  - (b) Is there any planning agreement or other arrangement referred to in s7.4 of the Environmental Planning and Assessment Act, (registered or unregistered) affecting the Property. If so please provide details and indicate if there are any proposals for amendment or revocation?
18. If a swimming pool is included in the sale:
- (a) did its installation or construction commence before or after 1 August 1990?
  - (b) has the swimming pool been installed or constructed in accordance with approvals under the *Local Government Act 1919 (NSW)* and *Local Government Act 1993 (NSW)*?
  - (c) does it comply with the provisions of the *Swimming Pools Act 1992 (NSW)* and regulations relating to access? If not, please provide details or the exemptions claimed;
  - (d) have any notices or orders issued or been threatened under the *Swimming Pools Act 1992 (NSW)* or regulations?
  - (e) if a certificate of non-compliance has issued, please provide reasons for its issue if not disclosed in the contract;
  - (f) originals of certificate of compliance or non-compliance and occupation certificate should be handed over on settlement.
- 19.
- (a) To whom do the boundary fences belong?
  - (b) Are there any party walls?
  - (c) If the answer to Requisition 19(b) is yes, specify what rights exist in relation to each party wall and produce any agreement. The benefit of any such agreement should be assigned to the purchaser on completion.
  - (d) Is the vendor aware of any dispute regarding boundary or dividing fences or party walls?
  - (e) Has the vendor received any notice, claim or proceedings under the *Dividing Fences Act 1991 (NSW)* or the *Encroachment of Buildings Act 1922 (NSW)*?

#### **Affectations/Benefits**

- 20.
- (a) Is the vendor aware of any rights, licences, easements, covenants or restrictions as to use affecting or benefiting the Property other than those disclosed in the Contract? If a licence benefits the Property please provide a copy and indicate:
    - (i) whether there are any existing breaches by any party to it;
    - (ii) whether there are any matters in dispute; and
    - (iii) whether the licensor holds any deposit, bond or guarantee.
  - (b) In relation to such licence:
    - (i) All licence fees and other moneys payable should be paid up to and beyond the date of completion;
    - (ii) The vendor must comply with all requirements to allow the benefit to pass to the purchaser.
21. Is the vendor aware of:
- (a) any road, drain, sewer or storm water channel which intersects or runs through the land?
  - (b) any dedication to or use by the public of any right of way or other easement over any part of the land?
  - (c) any latent defects in the Property?
22. Has the vendor any notice or knowledge that the Property is affected by the following:
- (a) any resumption or acquisition or proposed resumption or acquisition?
  - (b) any notice requiring work to be done or money to be spent on the Property or any footpath or road adjoining? If so, such notice must be complied with prior to completion.
  - (c) any work done or intended to be done on the Property or the adjacent street which may create a charge on the Property or the cost of which might be or become recoverable from the purchaser?
  - (d) any sum due to any local or public authority? If so, it must be paid prior to completion.
  - (e) any realignment or proposed realignment of any road adjoining the Property?
  - (f) the existence of any contamination including, but not limited to, materials or substances dangerous to health such as asbestos and fibreglass or polyethylene or other flammable or combustible material including cladding?
- 23.
- (a) Does the Property have the benefit of water, sewerage, drainage, electricity, gas and telephone services?
  - (b) If so, do any of the connections for such services pass through any adjoining land?
  - (c) Do any service connections for any other Property pass through the Property?
24. Has any claim been made by any person to close, obstruct or limit access to or from the Property or to an easement over any part of the Property?

#### **Capacity**

25. If the Contract discloses that the vendor is a trustee, evidence should be produced to establish the trustee's power of sale.

#### **Requisitions and transfer**

26. If not attached to the Contract and the transaction is not an excluded transaction, any *clearance certificate* under Section 14-220 of Schedule 1 of the *Taxation Administration Act 1953 (Cth)* should be served on the purchaser at least 7 days prior to completion.
27. The vendor should furnish completed details within the time specified in the contract, sufficient to enable the purchaser to make any RW payment.

28. If the transfer or any other document to be handed over on completion is executed pursuant to a power of attorney, then at least 7 days prior to completion a copy of the registered power of attorney should be produced and found in order.
29. If the vendor has or is entitled to have possession of the title deeds the Certificate Authentication Code must be provided 7 days prior to settlement.
30. Searches, surveys, enquiries and inspection of title deeds must prove satisfactory.
31. The purchaser reserves the right to make further requisitions prior to completion.
32. Unless we are advised by you to the contrary prior to completion, it will be assumed that your replies to these requisitions remain unchanged as at the completion date.

# Disclosure Statement – Off the Plan Contracts

This is the approved form for the purposes of s66ZM of the Conveyancing Act 1919.

<b>VENDOR</b>	
<b>PROPERTY</b>	

TITLE STRUCTURE	
Will the lot be a lot in a strata scheme?	No Yes
Will the lot also be subject to a Strata Management Statement or Building Management Statement?	No Yes
Will the lot form part of a community, precinct or neighbourhood scheme?	No Yes If Yes, please specify scheme type:

DETAILS					
Completion			Refer to clause(s):		
Is there a sunset date?	No Yes	Can this date be extended?	No Yes	Refer to clause(s):	
Does the purchaser pay anything more if they do not complete on time?	No Yes	Provide details, including relevant clause(s) of contract:			
Has development approval been obtained?	No Yes	Development Approval No:			
Has a principal certifying authority been appointed?	No Yes	Provide details:			
Can the vendor cancel the contract if an event preventing or enabling the development does or does not occur?	No Yes	Provide details, including relevant clause(s) of contract:			

ATTACHMENTS <i>(s66ZM(2) of the Conveyancing Act 1919)</i>	
<b>The following prescribed documents are included in this disclosure statement <i>(select all that apply)</i>.</b>	
draft plan s88B instrument proposed to be lodged with draft plan proposed schedule of finishes draft strata by-laws draft strata development contract	draft community/precinct/neighbourhood/management statement draft community/precinct/neighbourhood/development contract draft strata management statement draft building management statement

**Plans are referenced in certificate number**

**240032 issued by:**

Registered Certifier: Peter Shahatit  
 Registration Reference: BDC3022  
 BDC Categories: Certifier – Hydraulic (stormwater), Road and Drainage, Stormwater, Strata & Subdivision  
 Subdivision Certifiers Pty Ltd  
 Date: 26/02/2024



*Peter Shahatit*

ROAD

ALLAMBIE

DP202134  
MM

1  
362.1 m<sup>2</sup>

2  
362.1 m<sup>2</sup>

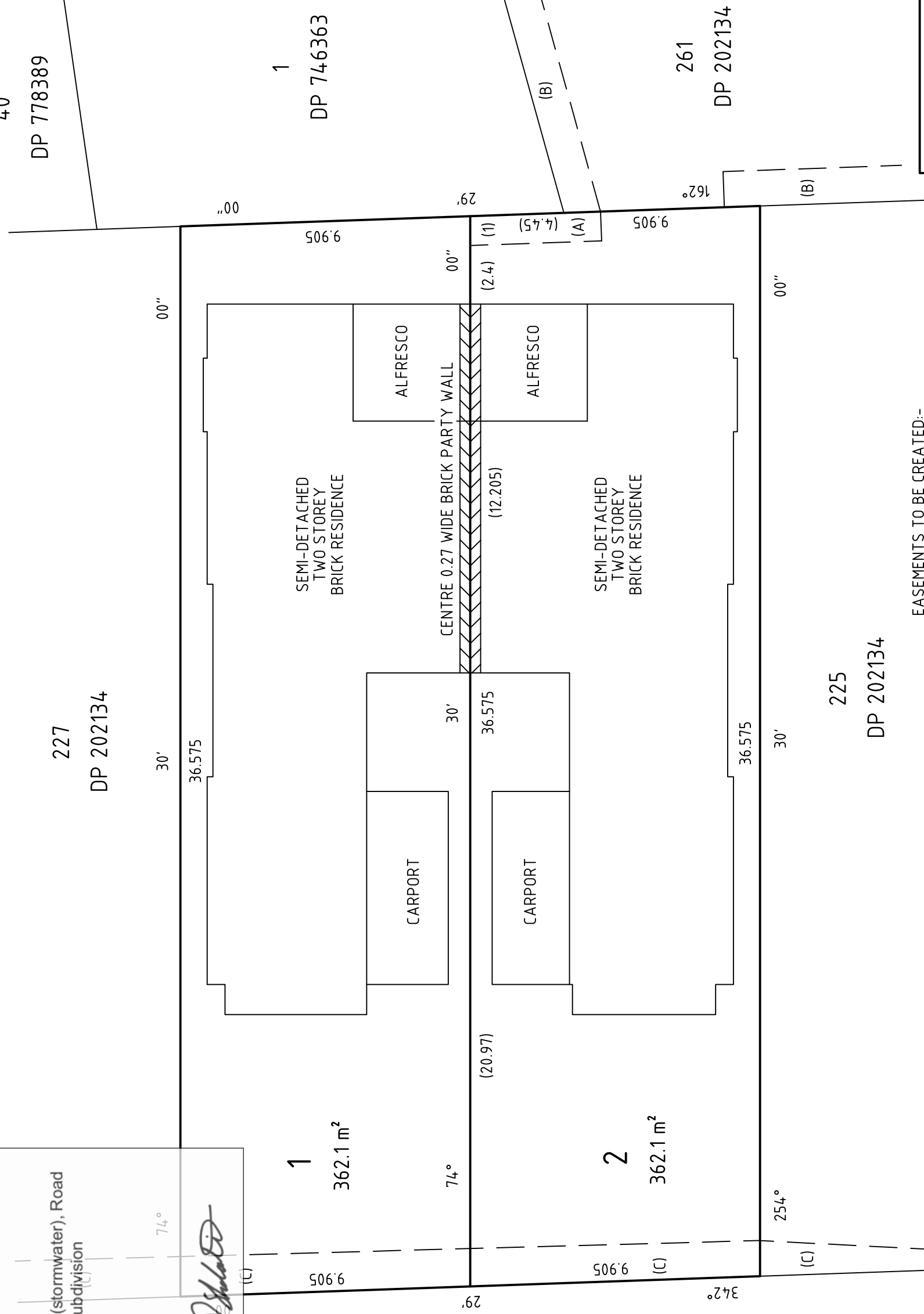

DP 778389

1  
DP 746363

261  
DP 202134

**DRAFT PLAN ONLY**  
 PLAN AREAS AND DIMENSIONS ARE  
 SUBJECT TO FINAL DESIGN AND SURVEY

EASEMENTS TO BE CREATED:-  
 (A) EASEMENT TO DRAIN WATER 1 WIDE  
 (B) EASEMENT TO DRAIN WATER 1.22 WIDE (H950698)  
 (C) EASEMENT FOR SUPPORT VAR. WIDTH (DP30581)

EXISTING EASEMENTS:-  
 (A) EASEMENT TO DRAIN WATER 1.22 WIDE (H950698)  
 (B) EASEMENT TO DRAIN WATER 1.22 WIDE (H950698)  
 (C) EASEMENT FOR SUPPORT VAR. WIDTH (DP30581)

225  
DP 202134

NOTES:  
 1. AREA AND DIMENSIONS ARE SUBJECT TO FINAL SURVEY  
 2. THIS DRAFT PLAN HAS BEEN COMPILED FROM DP 202134 AND ARCHITECTURAL PLAN DWG NO. 2357 ISSUE D DATED 11/10/2023 BY DANIEL YOUNAN & ASSOCIATES

Surveyor : TAHA MASRI  
 Date of Survey : 21/01/2024  
 Surveyor's Ref : 3505

PLAN OF SUBDIVISION OF LOT 226 IN DP202134

LGA: WILLOUGHBY  
 Locality : CASTLE COVE  
 Reduction Ratio 1:150  
 Lengths are in metres.

Registered

DP DRAFT



FOLIO: 226/202134

-----

SEARCH DATE	TIME	EDITION NO	DATE
-----	----	-----	----
5/11/2024	2:43 PM	4	18/9/2023

LAND

-----

LOT 226 IN DEPOSITED PLAN 202134  
AT CASTLECOVE  
LOCAL GOVERNMENT AREA WILLOUGHBY  
PARISH OF WILLOUGHBY COUNTY OF CUMBERLAND  
TITLE DIAGRAM DP202134

FIRST SCHEDULE

-----

CHENG BI (T AT443581)

SECOND SCHEDULE (6 NOTIFICATIONS)

-----

- 1 RESERVATIONS AND CONDITIONS IN THE CROWN GRANT(S)
- 2 DP30581 EASEMENT FOR SUPPORT AFFECTING THE PART(S) SHOWN SO  
BURDENED IN THE TITLE DIAGRAM
- 3 H950698 EASEMENT FOR DRAINAGE APPURTENANT TO THE LAND ABOVE  
DESCRIBED AFFECTING THE SITES OF PROPOSED DRAINAGE  
EASEMENTS 4 FEET WIDE SHOWN IN DP202134
- 4 J25700 COVENANT
- 5 J25700 EASEMENT FOR DRAINAGE APPURTENANT TO THE LAND  
ABOVE DESCRIBED AFFECTING THE DRAINAGE EASEMENT 4 FEET  
WIDE SHOWN IN LOT 262 IN DP202134 AND IN LOT 273 IN  
DP31059
- 6 AT443582 MORTGAGE TO WESTPAC BANKING CORPORATION

NOTATIONS

-----

UNREGISTERED DEALINGS: PP DP1302638.

\*\*\* END OF SEARCH \*\*\*

DP202134

Curved Boundaries

SP	Radius	ARC	CHORD
1	40' 0"	20' 0"	17' 7" 42' 30"
2	40' 0"	40' 0"	32' 38' 30"
3	40' 0"	60' 0"	49' 59' 30"
4	100' 0"	100' 0"	100' 0' 00"

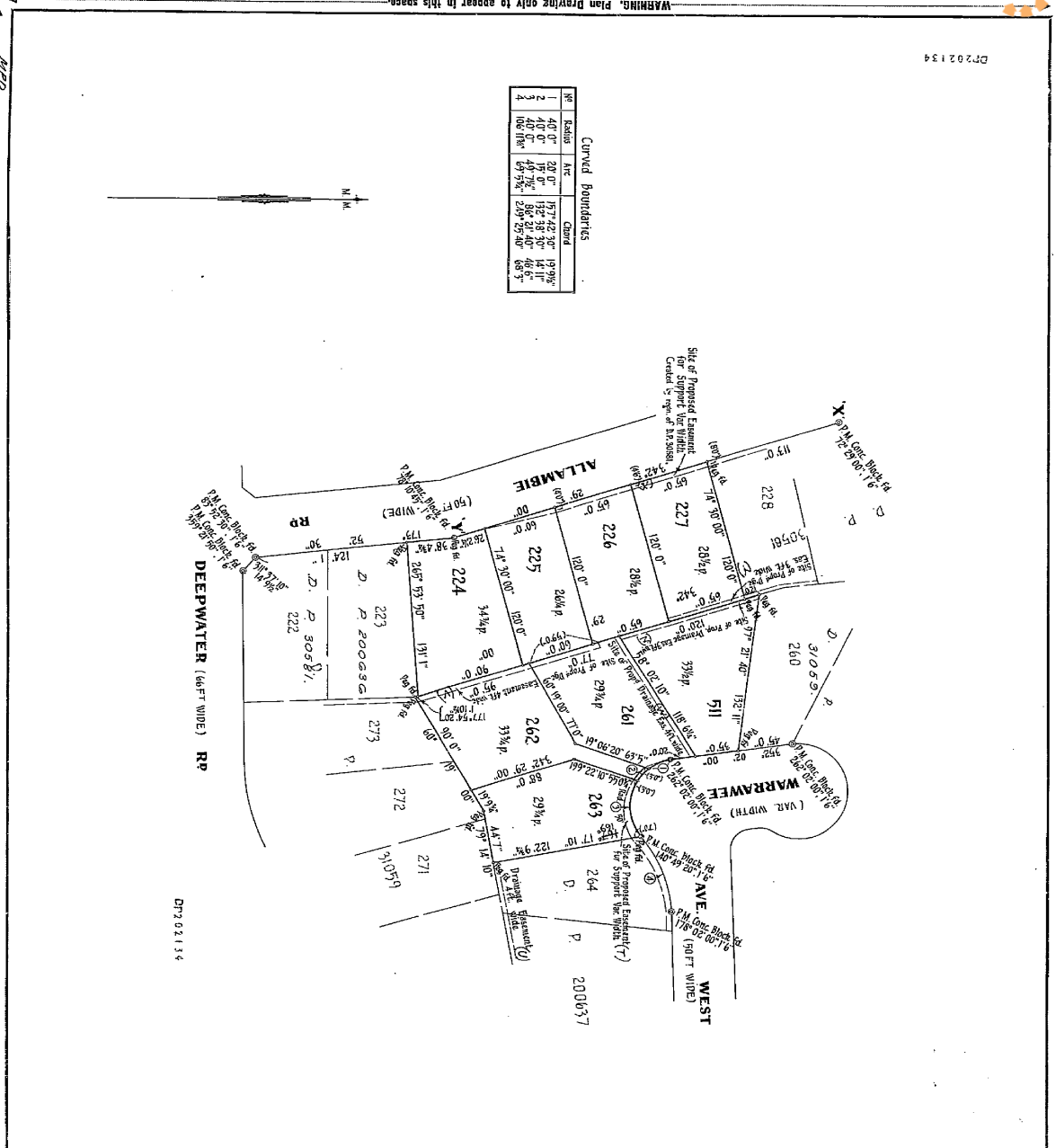

AMENDMENTS AND/OR ADDITIONS NOTED ON PLAN IN REGISTRAR GENERAL'S OFFICE

I, Bruce Richard Davies, Under Secretary for Lands and Registrar General for New South Wales, certify that this negative is a photograph made as a permanent record of a document in my custody this day.

24th October, 1983

AC	RD	P	SE M
122	11	1	40,513
123	1	1	29,954
124	1	1	27,021
125	1	1	27,433
126	1	1	26,576
127	1	1	25,125
128	1	1	24,442
129	1	1	23,607
130	1	1	22,827
131	1	1	22,432
132	1	1	21,177
133	1	1	20,803
134	1	1	19,149
135	1	1	18,289
136	1	1	17,983
137	1	1	16,783
138	1	1	15,290
139	1	1	14,126
140	1	1	13,173
141	1	1	13,716
142	1	1	13,589
143	1	1	12,192
144	1	1	11,708
145	1	1	10,666
146	1	1	7,982
147	1	1	6,096
148	1	1	6,039
149	1	1	6,032
150	1	1	4,572
151	1	1	4,547
152	1	1	4,509
153	1	1	3,656
154	1	1	2,434
155	1	1	1,797
156	1	1	1,178
157	1	1	1,041
158	1	1	1,014
159	1	1	0,914
160	1	1	0,762
161	1	1	0,757
162	1	1	0,457
163	1	1	0,365

DP202134

Registered: *As Title (10)*

Ca. No. *25346-1983*

Title System: *R.P.*

Purpose: *Subdivision*

Ref. Map: *Ref. M. 888*

Last Plan: *D.P. 31059*

PLAN OF Subdivision of Parts of C.T.S. V5140 F40, V6529 F233, V8088 F10 and C.T. V8084 F211 and C.T. V8084 F212

Scale: 60 Feet to an Inch

Locality: *Castlereagh*

Parish: *Willoughby*

County: *Cumberland*

Signature: *W. Walsh*

of: *149, Castlereagh St. Sydney*

It is intended to create Easements for Support of Variable Widths in favour of the Council of the Municipality of Willoughby over those parts of Lots 221-226 and Lot 227 situate on the site of the public width.

It is intended to create Drainage Easements 3ft wide & 4ft wide in favour of the lots in column A hereunder over the parts of the lots in column B hereunder.

Column A	Column B
228 & 229 (D.P. 31060)	227, 511 & 261
227	224
226	261, 262 & 263 (D.P. 31059)
225	224
224	262 & 263 (D.P. 31059)
223	261 & 262 (D.P. 31059)
222	261 & 262 (D.P. 31059)
221	261 & 262 (D.P. 31059)
220	261 & 262 (D.P. 31059)

WARNING: CREASING OR FOLDING WILL LEAD TO REJECTION.

OFFICE USE ONLY.

THE COMMON SEAL OF HEADLAND DEVELOPMENTS LIMITED was hereunto affixed in authority of the Registrar-General in the presence of me, the Registrar-General, on the day and at the place hereinafter stated.

*H. J. ...*

SIGNATURES AND SEALS ONLY.

DP 202134

Approved by the Council and Certified in accordance with the provisions of Section 227 of the Local Government Act, 1975.

Date: *11/10/83*

Signature: *H. J. ...*



And the transferee covenant(s) with the transferor<sup>4</sup>

See Annexed sheet marked "A"

XXIX

<sup>4</sup>Strike out if unnecessary, or suitably adjust,  
(i) if any easements are to be created or any exceptions to be made; or  
(ii) if the statutory covenants implied by the Act are intended to be varied or modified.  
Covenants should comply with the provisions of Section 88 of the Conveyancing Act, 1919-1954.

**ENCUMBRANCES, &c., REFERRED TO.\***

Reservations and conditions contained in Crown Grant.  
Easement for Support created in Deposited Plan 30581. ✓

\* A very short note will suffice.  
K 1165-3 St 437

"A"

This is the Annexure marked "A" referred to in Memorandum of Transfer dated *Twenty seventh*  
day of *March* 19*67* between HEADLAND DEVELOPMENTS PTY. LIMITED (as Transferor) and  
(as Transferee).

The Transferee doth hereby for himself his heirs executors administrators and assigns or other the registered  
proprietors for the time being of the land heretofore described covenant with the Transferor its successors  
in title or assigns:

- (a) No building or buildings shall be erected on the land hereby transferred with any external wall or walls of asbestos cement or other material of a similar nature.
- (b) No main building shall be erected on the land hereby transferred unless the same shall have a minimum overall internal floor area of 800 square feet.
- (c) No main building shall be erected on the land hereby transferred having a roof of corrugated tin, iron or fibro-cement and no roof of such building shall contain more than 80% in area of exterior roofing material of or paint or other covering of a predominantly red colour averaged over any 100 square feet of such roof.
- (d) No privy shall be erected in a conspicuous place or position and if the same is visible from the road or other lots in the Deposited Plan it shall be screened.
- (e) No paling fences shall be erected on the land hereby transferred.
- (f) No advertisement hoarding sign or matter of any description shall be erected or displayed on the land hereby transferred.
- (g) No earth stone gravel or trees shall be removed or excavated from the land hereby transferred except where such removal or excavation is necessary for the erection of a building or structure or for the safety of the occupants or the prospective occupants thereof.
- (h) No more than one main building shall be erected on the land hereby transferred and such building shall not be used or permitted to be used other than as a single private dwelling house.
- (i) No main building shall be erected on the land hereby transferred unless the same shall be connected to the sewer if available and if not available to a septic tank installation the design and construction of which is acceptable to the proper authorities. If approval of the aforementioned septic tank installation cannot be obtained then connection shall be to a septic closet the design and construction of which is acceptable to the proper authorities.
- (j) That no fence shall be erected on the land hereby transferred to divide it from any adjoining land owned by the Transferor without the consent of the Transferor its successors or assigns other than purchasers on sale but such consent shall not be withheld if such fence is erected without expense to the Transferor its successors and assigns and in favour of any person dealing with the Transferee or his assigns such consent shall be deemed to have been given in respect of every such fence for the time being erected PROVIDED HOWEVER that this covenant in regard to fencing shall be binding on the Transferee his executors administrators and assigns only during the ownership of the said adjoining land by the Transferor its successors or assigns other than purchasers on sale.
- (k) The expression "the land hereby transferred" where herein used shall be deemed to refer separately and severally to each Lot in the relevant Deposited Plan executed in this Transfer and the restrictions in this clause contained shall apply to each Lot as if the Transferee had given separate covenants in respect of each such Lot.
- (l) Any release variation or modification of these restrictions shall be made and done in all respects at the cost and expense of the person or persons requesting the same.
- (m) (i) The land to which the benefit of these restrictions is appurtenant is the land comprised in Deposited Plan Number *202134* other than the land hereby transferred.  
(ii) The land which is subject to the burden of these restrictions is the land hereby transferred.  
(iii) The person or persons having the right to release vary or modify these restrictions is the Transferor and such other person or persons Company or Companies nominated by it under its Common Seal for that purpose and if the Transferor shall no longer be in existence or shall not be the Registered Proprietor of any land comprised in Deposited Plan Number *202134* and there shall be no such person or persons Company or Companies so nominated then the persons for the time being registered as the proprietor of the land in Deposited Plan Number *202134* other than the land hereby transferred.  
(iv) Except as set forth in (iii) hereof no consent shall be required to any release variation and modification of these restrictions.

SIGNED in my presence by the Transferees  
*H. Quigley J.P.*  
who is personally known to me:

*Stannis A. C. Harris*

*John P. ...*  
*Salvator*  
*Reeddale*

SIGNED for and on behalf of HEADLAND DEVELOPMENTS PTY. LIMITED by its Attorney HENRY DAVID JOURDAIN who is personally known to me:-

*H. Jourdain HDS*

B

25-2603  
TELEPHONES NY 28-6897  
28-9260



ALFRED ROFE  
JOHN FULTON ROFE  
WYNDHAM JOHN FULTON ROFE  
ALFRED BERNARD FULTON ROFE  
EGGAR PERCIVAL FULTON ROFE  
PERCY ROFE  
MARCUS GEOFFREY TILBURY

J25700

26 O'Connell Street.

Sydney 8th April, 1963.  
NEW SOUTH WALES

IN YOUR REPLY  
PLEASE REFER TO NGT.

B

The Registrar General,  
SYDNEY. N.S.W.

Dear Sir,

re: Caveat H675233 - Transfer J25700  
Headland Developments Pty. Ltd.  
to Ferras.

We have to inform you, as Solicitors for Geoffrey Hopkinson Biggs, the Caveator named in Caveat No. H675233 that there is no objection to registration of Transfer No. J 25700 notwithstanding that the said Transfer when registered will create a drainage easement in favour of Lot 226 in Deposited Plan No. 202134 over that part of Lot 262 indicated on the said Deposited Plan as site of proposed drainage easement 4 feet wide in the said Deposited Plan.

Yours Truly,

*Alfred Rofe & Sons*

If the Transferor or Transferee signs by mark, the attestation must state "that the instrument was read over and explained to him, and that he appeared fully to understand the same."

Execution in New South Wales may be proved if this instrument is signed or acknowledged before the Registrar-General or Deputy Registrar-General, or a Notary Public, a J.P., or Commissioner for Affidavits, to whom the Transferor is known, otherwise the attesting witness should appear before one of the above functionaries who having received an affirmative answer to each of the questions set out in Sec 103 (1) (b) of the Real Property Act should sign the certificate at the foot of this page.

Execution may be proved where the parties are resident — (a) in any part of the British Possessions outside the State of New South Wales by signing or acknowledging before the Registrar-General or Recorder of Titles of such Possession, or before any Judge, Notary Public, Justice of the Peace for New South Wales, or Commissioner for taking affidavits for New South Wales, or Mayor or Chief Officer of any municipal or local government corporation of such part, or Justice of the Peace of such part, or the Governor, Government Resident, or Chief Secretary of such part or such other person as the Chief Justice of New South Wales may appoint.

(b) in the United Kingdom by signing or acknowledging before the Mayor or Chief Officer of any corporation or a Notary Public.

(c) in any foreign place by signing or acknowledging before (i) a British Consular Officer (which includes a British Ambassador, Envoy, Minister, Chargé d'Affaires, Secretary of Embassy or Legation, Consul-General, Acting Consul General, Consul, Acting Consul, Vice-Consul, Acting Vice Consul, Pro-Consul, Consular Agent and Acting Consular Agent), (ii) an Australian Consular Officer (which includes an Ambassador, High Commissioner, Minister, Head of Mission, Commissioner, Chargé d'Affaires, Counsellor or Secretary at an Embassy, or Commissioner's Office or Legation, Consul-General, Consul, Vice Consul, Commissioner and Consular Agent) who should affix his seal of office, or the attesting witness may make a declaration before one of such persons (who should sign and affix his seal to such declaration), or such other person as the said Chief Justice may appoint.

Write out unnecessary words. In any other matter necessary to show that the power is effective.

To be signed by Registrar-General, Deputy Registrar-General, a Notary Public, J.P., Commissioner for Affidavits, or other functionary before whom the attesting witness appears. Not required if the instrument itself be signed or acknowledged before one of the parties.

Signed at Sydney the twenty seventh day of March 1962.

SIGNED for and on behalf of HEADLAND DEVELOPMENTS PTY. LIMITED by its Attorney HENRY DAVID JOORDAIN who is personally known to me:—

H.D. Joordain H.D.  
Transferor.\*

SIGNED in my presence by the Directing Party ARLINE STEVENS who is personally known to me:

X Arline Stevens  
Directing Party

X H. Quiggin J.P.

Signed in my presence by the transferee H. Quiggin J.P. WHO IS PERSONALLY KNOWN TO ME

† Accepted, and I hereby certify this Transfer to be correct for the purposes of the Real Property Act.  
H. Quiggin J.P.  
H. Quiggin  
Transferor(s).

MEMORANDUM AS TO NON REVOCATION OF POWER OF ATTORNEY.  
(To be signed at the time of executing the within instrument.)

Memorandum where by the undersigned states that he has no notice of the revocation of the Power of Attorney registered No. 62496 Miscellaneous Register and L.P.O. No. 18791 under the authority of which he has just executed the within transfer.

Signed at Sydney the twenty seventh day of March 1962.  
Signed in the presence of — H. Quiggin J.P. } H.D. Joordain H.D.

CERTIFICATE OF J.P., &c., TAKING DECLARATION OF ATTESTING WITNESS.

Appeared before me at \_\_\_\_\_, the \_\_\_\_\_ day of \_\_\_\_\_, one thousand \_\_\_\_\_ and \_\_\_\_\_ the attesting witness to this instrument and declared that he personally knew the person signing the same, and whose signature thereto he has attested; and that the name purporting to be such signature of the said \_\_\_\_\_ is \_\_\_\_\_ own handwriting, and that he was of sound mind and freely and voluntarily signed the same.

\* If signed by virtue of any power of attorney, the original power must be registered in the Miscellaneous Register, and produced with each dealing, and the memorandum of non-revocation on back of form signed by the attorney before a witness.

† N.B.—Section 117 requires that the above Certificate be attested by each Transferee or his Solicitor or Conveyancer, and renders any person falsely or negligently certifying liable to a penalty of £50; also to damages recoverable by parties injured. Acceptance by the Solicitor or Conveyancer (who must sign his own name, and not that of his firm) is permitted only when the signature of the Transferee cannot be obtained without difficulty, and when the instrument does not impose a liability on the party taking under it. When the instrument contains some special covenant by the Transferee or is subject to a mortgage, encumbrance or lease, the Transferee must accept personally.

No alterations should be made by erasure. The words rejected should be scored through with the pen, and those substituted written over them, the alteration being verified by signature or initials in the margin, or noticed in the attestation.

No. **J 25700**

LODGED BY SHARPE, O'BRIEN & CO.  
 SOLICITORS,  
 17 KING STREET, ROCKDALE  
 (P.O. BOX 52, LX4338)

**FEES.**

- The fees, which are payable on lodgment, are as follows:—
- (a) £2 where the memorandum of transfer is accompanied by the relevant Certificate of Title or Crown Grants, otherwise £2 6s. 0d. Where such instrument is to be endorsed on more than one folium of the register, an additional charge of 6s. is made for every Certificate of Title or Crown Grant after the first.
  - (b) A supplementary charge of 10s. is made in each of the following:—
    - (i) where a restrictive covenant is imposed; or
    - (ii) a new easement is created; or
    - (iii) a partial discharge of mortgage is endorsed on the transfer.
  - (c) Where a new Certificate of Title must issue the scale charges are:—
    - (i) £2 for every Certificate of Title not exceeding 15 folios and without diagram;
    - (ii) £2 10s. 0d. for every Certificate of Title not exceeding 16 folios with one simple diagram;
    - (iii) as approved where more than one simple diagram, or an extensive diagram will appear.
 Where the engrossing exceeds 16 folios, an amount of 6s. per folium, extra fee is payable.

**DOCUMENTS LODGED HEREWITH.**

To be filled in by person lodging dealing.

1	} Received Docs. Nos. Receiving Clerk.
2	
3	
4	
5	
6	

**PARTIAL DISCHARGE OF MORTGAGE.**  
 (N.B.— Before execution read marginal note.)

I, \_\_\_\_\_ mortgagee under Mortgage No. \_\_\_\_\_  
 release and discharge the land comprised in the within transfer from such mortgage and all claims thereunder but without prejudice to my rights and remedies as regards the balance of the land comprised in such mortgage.

This discharge is appropriate to a transfer of part of the land in the Mortgage. The mortgagee should execute a formal discharge where the land transferred is the whole of or the residue of the land in the Certificate of Title or Crown Grant or is the whole of the land in the mortgage.

Dated at \_\_\_\_\_ this \_\_\_\_\_ day of \_\_\_\_\_ 19 \_\_\_\_\_  
 Signed in my presence by \_\_\_\_\_

\_\_\_\_\_ who is personally known to me. \_\_\_\_\_ Mortgagee.

LEAVE THESE SPACES FOR DEPARTMENTAL USE.

INDEXED	MEMORANDUM OF TRANSFER <i>together with an easement for drainage.</i> <i>subject to covenants.</i>
Checked by <i>[Signature]</i>	Particulars entered in Register Book. Volume <i>9100</i> Folio <i>140</i> " <i>8088</i> " <i>10</i>
Passed (in S.D.B.) by <i>[Signature]</i>	the <i>12<sup>th</sup></i> day of <i>June</i> 19 <i>63</i> at <i>30</i> minutes past <i>2</i> o'clock in the <i>After</i> noon
Signed by <i>[Signature]</i>	<i>[Signature]</i> R. _____

**PROGRESS RECORD**

	Initials.	Date.
Sent to Survey Branch		
Received from Records		
Draft written		
Draft examined		
Diagram prepared		
Diagram examined		
Draft forwarded		
Supt. of Engrossers		
Cancellation Clerk		

EXTRA FEES  
 Specimen 11-0-0  
 Land 10-10-0  
 Draft 10-0-0  
 22-0-0

THIS FORM MAY BE USED WHERE NEW RESTRICTIVE COVENANTS ARE IMPOSED OR EASEMENTS CREATED OR WHERE THE SIMPLE TRANSFER FORM IS UNSUITABLE.

12.21



R.P. 13A. No. **H 950698**

New South Wales

**MEMORANDUM OF TRANSFER**

(REAL PROPERTY ACT, 1900.)

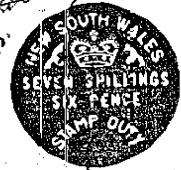

FEES:-  
 Lodgment  
 Endorsement  
 Certificate

*Diagrams 16*  
*920964*  
*973929*  
*3/13*  
*3-10*  
*14/12/61*  
*3.10.0*  
*7.63*

(Trusts must not be disclosed in the transfer.)

Typing or handwriting in this instrument should not extend into any margin. Handwriting should be clear and legible and in permanent black non-copying ink.

**HEADLAND DEVELOPMENTS PTY. LIMITED** of 149 Castlereagh Street Sydney

(herein called transferor)

a If a less estate, strike out "in fee simple" and interline the required alteration.

being registered as the proprietor of an estate in fee simple\* in the land hereinafter described, subject, however, to such encumbrances, liens and interests as are notified hereunder, in consideration of Two thousand, eight hundred pounds— (2800.0.0.) (the receipt whereof is hereby acknowledged) paid to it by

**RONALD JOSEPH MILLICAN and TREVOR RONALD MILLICAN**

do hereby transfer to

b Show in BLOCK LETTERS the full name, postal address and description of the persons taking the land, if more than one, whether they hold as joint tenants or tenants in common.

**RONALD JOSEPH MILLICAN** of 1 Fry Street Chatswood Builder and  
**TREVOR RONALD MILLICAN** of 5 Richardson Avenue Lane Cove Builder  
 as joint tenants  
 (herein called transferee)

c The description may refer to parcels shown in Town or Parish Maps issued by the Department of Lands or shown in plans filed in the Office of the Registrar-General. If part only of the land comprised in a Certificate or Certificates of Title is to be transferred add "and being Lot sec. D.P. " or "being the land shown in the plan annexed hereto" or "being the residue of the land in certificate (or grant) registered Vol. Fol.

ALL such Estate and Interest in ALL THE land mentioned in the schedule following:—

County	Parish	Reference to Title			Description of Land (if part only)
		Whole or Part	Vol.	Fol.	
<u>Cumberland</u>	<u>Willoughby Part</u>		<u>8088</u>	<u>10</u>	Being Lot 261 in Deposited Plan 202134 31669.
			<u>6529</u>	<u>233</u>	
			<u>5140</u>	<u>40</u>	

Reserving as appurtenant to Lots 225, 226 and 511 in Deposited Plan 202134 (comprised in Certificates of Title Volume 9100 Folios 139, 140 and 145 respectively) an easement for drainage over the parts of the land in subject transfer shown in Deposited Plan 202134 as site of proposed drainage easement 4 feet wide.

Together with as appurtenant to the land hereby transferred an Easement for Drainage over the part of Lot 262 in D.P. 202134 (comprised in Certificate of Title Volume 9100 Folio 143) and the part of Lot 273 in D.P. 31059 (comprised in Certificate of Title Volume 8088 Folio 10) shown as site of proposed drainage Easement 4 feet wide in the said Deposited Plans.

\* i.e. the easmt along & within N boundary is appur. to 226 & 511. The easmt along & within W boundary is appur. to 225 & 226

In the presence of the Registrar-General  
 Vol. 9100 Fol. 143  
 Vol. 8088 Fol. 10

262  
 225  
 226

And the transferee covenant(s) with the transferor<sup>3</sup> in the a manner hereinafter appearing :

- (a) No building or buildings shall be erected on the land hereby sold with any external wall or walls of asbestos cement or other material of a similar nature.
- (b) No main building shall be erected on the land hereby sold unless the same shall have a minimum overall internal floor area of 800 square feet.
- (c) No main building shall be erected on the land hereby sold having a roof of corrugated tin, iron or fibre-cement and no roof of such building shall contain more than 80% in area of exterior roofing material or of paint or other covering of a predominantly red colour averaged over any 100 square feet of such roof.
- (d) No privy shall be erected in a conspicuous place or position and if the same is visible from the road or other lots in the subdivision it shall be screened.
- (e) No paling fences shall be erected on the land hereby sold.
- (f) No advertisement hoarding sign or matter of any description shall be erected or displayed on the land hereby sold.
- (g) No earth stone gravel or trees shall be removed or excavated from the land hereby sold except where such removal or excavation is necessary for the erection of a building or structure or for the safety of the occupants or the prospective occupants thereof.
- (h) No more than one main building shall be erected on the land hereby sold and such building shall not be used or permitted to be used other than as a single private dwelling house.
- (i) No main building shall be erected on the land hereby sold unless the same shall be connected to the sewer if available and if not available to a septic tank installation of the design and construction of which is acceptable to the proper authorities. If approval of the aforementioned septic tank installation cannot be obtained then connection shall be to a septic closet the design and construction of which is acceptable to the proper authorities.
- (j) Any release variation or modification of these restrictions shall be made and done in all respects at the cost and expense of the person or persons requesting the same.
- (k) (i) The land to which the benefit of these restrictions is appurtenant is the land comprised in ~~Certificate of Title Volume 6529 Folio 233~~ other than the land hereby sold. *ma*
- (ii) The land which is subject to the burden of these restrictions is the land hereby sold.
- (iii) The person or persons having the right to release vary or modify these restrictions is the Vendor and such other person or persons Company or Companies nominated by it under its Common Seal for that purpose and if the Vendor shall no longer be in existence or shall not be the Registered Proprietor of any of the land comprised in ~~Certificate of Title Volume 6529 Folio 233~~ and there shall be no such person or persons Company or Companies of the land in ~~Certificate of Title Volume 6529 Folio 233~~ other than the land hereby sold. *mc*
- (iv) Except as set forth in (iii) hereof no consent shall be required to any release variation and modification of these restrictions.

Strike out if unnecessary, or suitably adjust,  
 (i) if any easements are to be created or any exceptions to be made; or  
 (ii) if the statutory covenants implied by the Act are intended to be varied or modified.  
 Covenants should comply with the provisions of Section 88 of the Conveyancing Act, 1919-1954.

*Handwritten initials*

*Created by 751-H97280 dm*

ENCUMBRANCES, &c., REFERRED TO:

- SUBJECT TO : Easement for support as indicated in Deposited Plan.
- SUBJECT TO : Drainage Easement 4' wide indicated in Deposited Plan.
- SUBJECT TO : Sub-main 3'6" x 2'4" Oriform sewer excepted by Transfer H871615.

*ma*

\*A very short note will suffice.  
K 1165-2 S: 3070-2

H950698 - H973929 (L) 17/1

25-2603  
TELEPHONES NY 28-6897  
28-9260



ALFRED ROFE  
JOHN FULTON ROFE  
WYNDHAM JOHN FULTON ROFE  
ALFRED BERNARD FULTON ROFE  
EDGAR PERCIVAL FULTON ROFE  
PERCY ROFE  
MARCUS GEOFFREY TILBURY.

18 JAN 1963

26 O'Connell Street

Sydney 16th Jan. 1963.

NEW SOUTH WALES

IN YOUR REPLY  
PLEASE REFER TO MGT.

The Registrar General,  
SYDNEY.

Dear Sir,

re: Caveat H675233 - Transfer H950698,  
Headland Developments Pty. Ltd. to  
R.J. & T.R. Millican of Lot 261 in  
D.P. 202134.

We have to inform you, as solicitors for  
Geoffrey Hopkinson Biggs named in Caveat No. H675233, that  
there is no objection to registration of the said Transfer  
H950698 notwithstanding that the said Transfer when registered  
will create a drainage easement over part of the land referred  
to in the said caveat.

Yours truly,

*Geoffrey Hopkinson*

If the Transferor or Trans-  
eree signs by a mark, the  
testation must state "that  
he instrument was read over  
and explained to him, and  
that he appeared fully to  
understand the same."

Execution in New South  
Wales may be proved if this  
instrument is signed or  
acknowledged before the  
Registrar-General, or Deputy  
Registrar-General, or a Notary  
Public, a J.P. or Com-  
missioner for Affidavits, to  
whom the Transferor is  
known, otherwise the attest-  
ing witness should appear  
before one of the above  
functionaries who having  
received an affirmative answer

Signed at *Sydney*  
SIGNED for and on behalf of HEADLAND  
DEVELOPMENTS PTY. LIMITED by its  
~~WHO IS PERSONALLY KNOWN TO ME~~  
Attorney HENRY DAVID JOURDAIN who is  
personally known to me:—

the 31st day of Oct

*H. Jourdain*  
Tra

*[Handwritten signature]*

If the Transferor or Transferee signs by a mark, the attestation must state that the instrument was read over and explained to him, and that he appeared fully to understand the same."

Execution in New South Wales may be proved if this instrument is signed or acknowledged before the Registrar-General, or Deputy Registrar-General, or a Notary Public, a J.P., or Commissioner for Affidavits, to whom the Transferor is known, otherwise the attesting witness should appear before one of the above functionaries who having received an affirmative answer to each of the questions set out in Sec. 105 (1) (b) of the Real Property Act should sign the certificate at the foot of this page.

Execution may be proved where the parties are resident:—

(a) in any part of the British dominions outside the State of New South Wales by signing or acknowledging before the Registrar-General or Recorder of Titles of such Possession, or before any Justice, Notary Public, Justice of the Peace for New South Wales, or Commissioner for taking Affidavits for New South Wales, or Mayor or Chief Officer of any municipal or local government corporation of such part, or Justice of the Peace for such part, or the Governor, Government Resident, or Chief Secretary of such part or such other person as the Chief Justice of New South Wales may appoint.

(b) in the United Kingdom by signing or acknowledging before the Mayor or Chief Officer of any corporation or a Notary Public.

(c) in any foreign place by signing or acknowledging before (i) a British Consular Officer (which includes a British Ambassador, Envoy, Minister, Chargé d'Affaires, Secretary of Embassy or Legation, Consul-General, Acting Consul-General, Consul, Acting Consul, Vice-Consul, Acting Vice-Consul, Pro-Consul, Consular Agent and Acting Consular Agent), (ii) an Australian Consular Officer (which includes an Ambassador, High Commissioner, Minister, Head of Mission, Commissioner, Chargé d'Affaires, Counsellor or Secretary at an Embassy, High Commissioner's Office or Legation, Consul-General, Consul, Vice-Consul, Trade Commissioner and Consular Agent), who should affix his seal of office, or the attesting witness may make a declaration of the due execution thereof before one of such persons (who should sign and affix his seal to such declaration), or such other person as the said Chief Justice may appoint.

Strike out unnecessary words. Add any other matter necessary to show that the power is effective.

Signed at 5/1/71 the 31<sup>st</sup> day of October 1961  
Signed for and on behalf of HEADLAND DEVELOPMENTS PTY. LIMITED by its Attorney HENRY DAVID JOURDAIN who is personally known to me:—

*[Signature]*  
5/1/71

*[Signature]* HDS  
Transferor.\*

† Accepted, and I hereby certify this Transfer to be correct for the purposes of the Real Property Act.

Signed in my presence by the transferee  
WHO IS PERSONALLY KNOWN TO ME

*[Signature]*  
*[Signature]*

*[Signature]*  
*[Signature]*  
Transferee(s).

MEMORANDUM AS TO NON-REVOCATION OF POWER OF ATTORNEY.  
(To be signed at the time of executing the within instrument.)

Memorandum where by the undersigned states that he has no notice of the revocation of the Power of Attorney registered No. 62495 and L.T.O. No. 18791 Miscellaneous Register under the authority of which he has just executed the within transfer.

Signed at 5/1/71 the 31<sup>st</sup> day of October 1961  
Signed in the presence of—  
*[Signature]* HDS

CERTIFICATE OF J.P., &c., TAKING DECLARATION OF ATTESTING WITNESS.\*

To be signed by Registrar-General, Deputy Registrar-General, a Notary Public, J.P., Commissioner for Affidavits, or other functionary before whom the attesting witness appears. Not required if the instrument itself be signed or acknowledged before one of these parties.

Appeared before me at \_\_\_\_\_, the \_\_\_\_\_ day of \_\_\_\_\_, one thousand \_\_\_\_\_ and \_\_\_\_\_ and declared that he personally knew \_\_\_\_\_ the person signing the same, and whose signature thereto he has attested; and that the name purporting to be such signature of the said \_\_\_\_\_ is \_\_\_\_\_ own handwriting, and that he was of sound mind and freely and voluntarily signed the same.

\* If signed by virtue of any power of attorney, the original power must be registered in the Miscellaneous Register, and produced with each dealing, and the memorandum of non-revocation on back of form signed by the attorney before a witness.  
† N.B.—Section 117 requires that the above Certificate be signed by each Transferee or his Solicitor or Conveyancer, and renders any person falsely or negligently certifying liable to a penalty of £50; also to damages recoverable by parties injured. Acceptance by the Solicitor or Conveyancer who must sign his own name, and not that of his firm is permitted only when the signature of the Transferee cannot be obtained without difficulty, and when the instrument does not impose a liability on the party taking under it. When the instrument contains some special covenant by the Transferee or is subject to a mortgage, encumbrance or lease, the Transferee must accept personally.

No alterations should be made by erasure. The words rejected should be scored through with the pen, and those substituted written over them, the alteration being verified by signature or initials in the margin, or noticed in the attestation.



LODGED BY \_\_\_\_\_

**H 950698**

**FEES.**  
 The Fees, which are payable on lodgment, are as follows:—

- (a) £2 where the memorandum of transfer is accompanied by the relevant Certificate of Title or Crown Grant, otherwise £2 5s. 0d. Where such instrument is to be endorsed on more than one folium of the register, an additional charge of 5s. is made for every Certificate of Title or Crown Grant after the first.
- (b) A supplementary charge of 10s. is made in each of the following—
  - (i) where a restrictive covenant is imposed; or
  - (ii) a new easement is created; or
  - (iii) a partial discharge of mortgage is endorsed on the transfer.
- (c) Where a new Certificate of Title must issue the scale charges are—
  - (i) £2 for every Certificate of Title not exceeding 15 folios and without diagram;
  - (ii) £2 10s. 0d. for every Certificate of Title not exceeding 15 folios with one simple diagram;
  - (iii) as approved where more than one simple diagram, or an extensive diagram will appear.
 Where the ongrossing exceeds 15 folios, an amount of 5s. per folium, extra fee is payable.

**DOCUMENTS LODGED HEREWITH.**  
 To be filled in by person lodging dealing.

1 _____	} Received Docs. Nos. Receiving Clerk.
2 _____	
3 _____	
4 _____	
5 _____	
6 _____	

**PARTIAL DISCHARGE OF MORTGAGE.**  
*(N.B.—Before execution read marginal note.)*

I, \_\_\_\_\_ mortgagee under Mortgage No. \_\_\_\_\_  
 release and discharge the land comprised in the within transfer from such mortgage and all claims thereunder but without prejudice to my rights and remedies as regards the balance of the land comprised in such mortgage.

This discharge is appropriate to a transfer of part of the land in the Mortgage. The mortgagee should execute a formal discharge where the land transferred is the whole of or the residue of the land in the Certificate of Title or Crown Grant or is the whole of the land in the mortgage.

Dated at \_\_\_\_\_ this \_\_\_\_\_ day of \_\_\_\_\_ 19 \_\_\_\_\_  
 Signed in my presence by \_\_\_\_\_

who is personally known to me.

Mortgagee.

LEAVE THESE SPACES FOR DEPARTMENTAL USE.

INDEXED	MEMORANDUM OF TRANSFER <i>By act of conveyance, for change of covenant.</i>
Checked by	Particulars entered in Register Book, Volume <u>9100</u> Folio <u>142, 139, 140</u> " <u>8088</u> " <u>145</u> " <u>10</u>
Passed (in S.D./B.) by	the <u>18<sup>th</sup></u> day of <u>April</u> 19 <u>63</u> at
Signed by	_____ minutes past <u>4</u> o'clock in the _____ <i>Jawatson</i> Registrar

**PROGRESS RECORD.**

	Initials.	Date.
Sent to Survey Branch		
Received from Records		
Draft written		
Draft examined		
Diagram prepared		
Diagram examined		
Draft forwarded		
Supt. of Engravers		
Cancellation Clerk		
VOL.	FOL.	

# the Land |.6529 Fol.233

This is the plan as proposed & recorded by  
 Deeds Plan No 31059 (E)  
 on the 10th day of October 1960  
*John Jackson*  
 Surveyor-General

## OF CUMBERLAND

**NOTES:**

It is intended to dedicate to the public for road purposes the Extensions of Deepwater Road and Neerim Road, Denawen Avenue, Warrawee Avenue West, Warrawee Avenue East, Lane 20 Ft. Wide and Pathway 12 Ft. Wide.

The proposed Drainage Easements 6 Feet Wide within Lots 233 and 282 are intended to be appurtenant to Allambie Road and Deepwater Road respectively.

The proposed Easements for Support of Variable Width within the Lots shown in Column 'A' hereunder are intended to be appurtenant to the respective roads shown in Column 'B' hereunder.

D.H. & W. Fa.

Column 'A'	Column 'B'
Lots 118 to 122 incl, 311, 312, 313 & 317	Extn. of Neerim Rd.
Lots 220, 221, 274 to 279 & 281 to 285	Extn. of Deepwater Rd.
Lots 293 & 317	Denawen Avenue
Lots 293 to 298 incl.	Warrawee Avenue East

It is intended to grant Rights of Way Var. Width (12 Ft. Wide within Lot 286) in favour of the Lots shown in Column 'A' hereunder over the parts of the Lots in Column 'B' shown as Site of Proposed Right of Way Var. Width (& 12 Ft. Wide).

Column 'A'	Column 'B'
Lot 281	Lot 280
" 282	Lots 280 & 281
" 283	Lots 280 to 282
" 284	Lots 280 to 283
" 285	Lots 280 to 284
" 287	Lot 286

It is intended to create Drainage Easements 3 Ft. Wide in favour of the Lots shown in Column 'A' hereunder over the parts of the Lots in Column 'B' shown as Site of Proposed Drainage Easement 3 Ft. Wide

Column A	Column 'B'
Lot 230, Plan in	259 & 249
231	259 & 249
232	249
258	252, 253 & 255
257	252, 253 & 255
251	252, 253 & 255
252	253 & 255
253	255

'DYE' Reg. fd.

\* Amended at surveyors request DGL no. 10.50

DP 31059 (E)<sup>2</sup>

# PLAN

## Subdivision of Part of the Land comprised in C. of T. Vol. 6529 Fol. 23

### OF WILLOUGHBY COUNTY OF CUMBERLAND

Scale 100 Feet to an inch

MIDDLE



HARBOUR

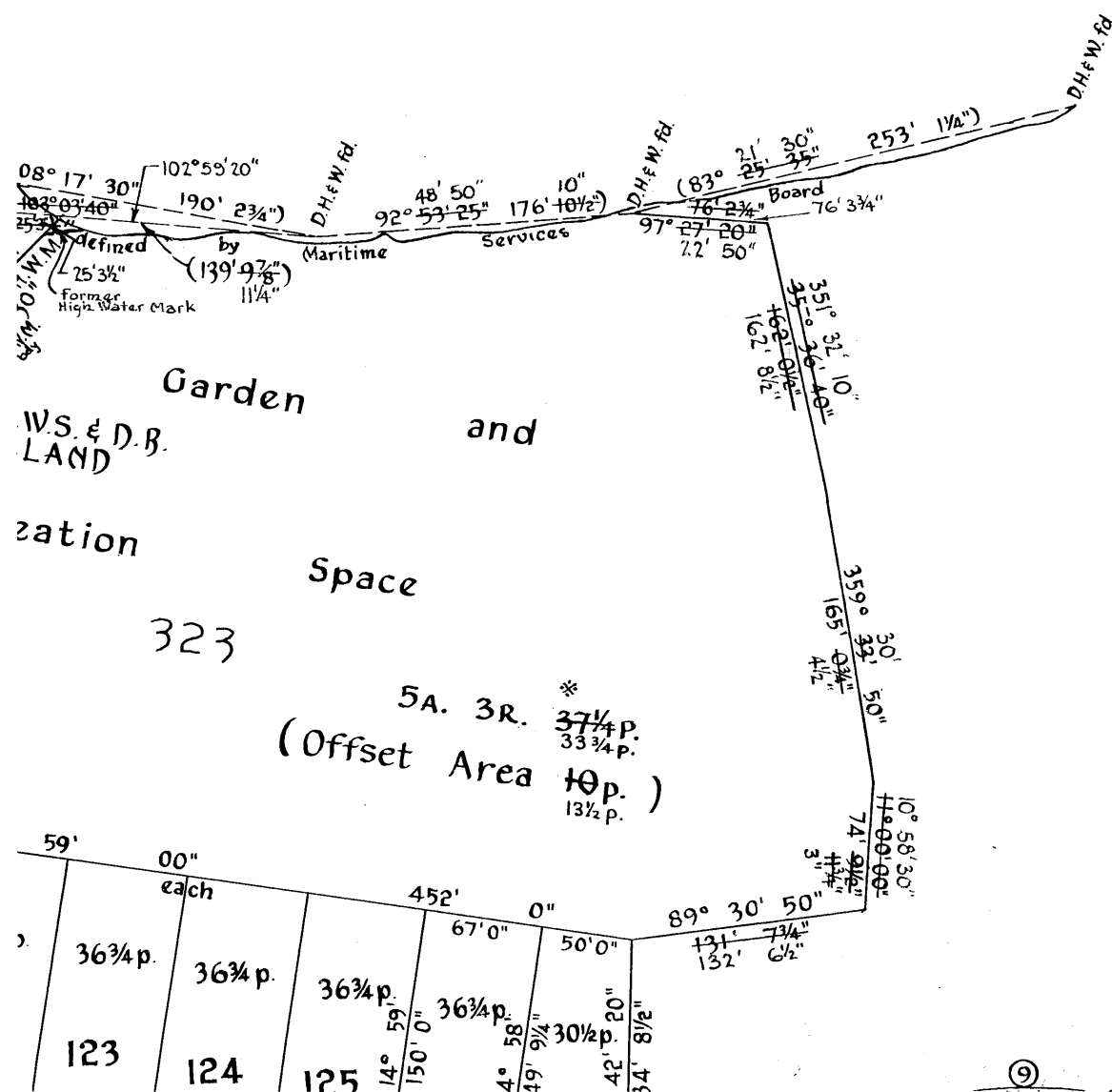

**NOTES:**

It is intended to dec...  
 of Deepwater Road  
 West, Warrawee Ave

The proposed Draina...  
 are intended to be...  
 respectively.

The proposed Easem...  
 in Column 'A' hereun...  
 roads shown in Co

- Column 'A'
- Column 'B'
- Column 'C'
- Column 'D'
- Column 'E'
- Column 'F'
- Column 'G'
- Column 'H'
- Column 'I'
- Column 'J'
- Column 'K'
- Column 'L'
- Column 'M'
- Column 'N'
- Column 'O'
- Column 'P'
- Column 'Q'
- Column 'R'
- Column 'S'
- Column 'T'
- Column 'U'
- Column 'V'
- Column 'W'
- Column 'X'
- Column 'Y'
- Column 'Z'

It is intended to gra...  
 favour of the Lots s...  
 Column 'B' shown a

- Column 'A'
- Column 'B'
- Column 'C'
- Column 'D'
- Column 'E'
- Column 'F'
- Column 'G'
- Column 'H'
- Column 'I'
- Column 'J'
- Column 'K'
- Column 'L'
- Column 'M'
- Column 'N'
- Column 'O'
- Column 'P'
- Column 'Q'
- Column 'R'
- Column 'S'
- Column 'T'
- Column 'U'
- Column 'V'
- Column 'W'
- Column 'X'
- Column 'Y'
- Column 'Z'

It is intended to cre...  
 Lots shown in Col...  
 Column 'B' shown

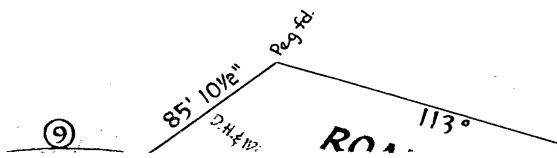

Plan Form No. 1 (For Deposited Plan)

D.P. 31059<sup>©</sup>  
Municipality of Willoughby  
Shire of

of Subdivis  
Comprised

H589306 30.8.60

PARISH OF WILLOU

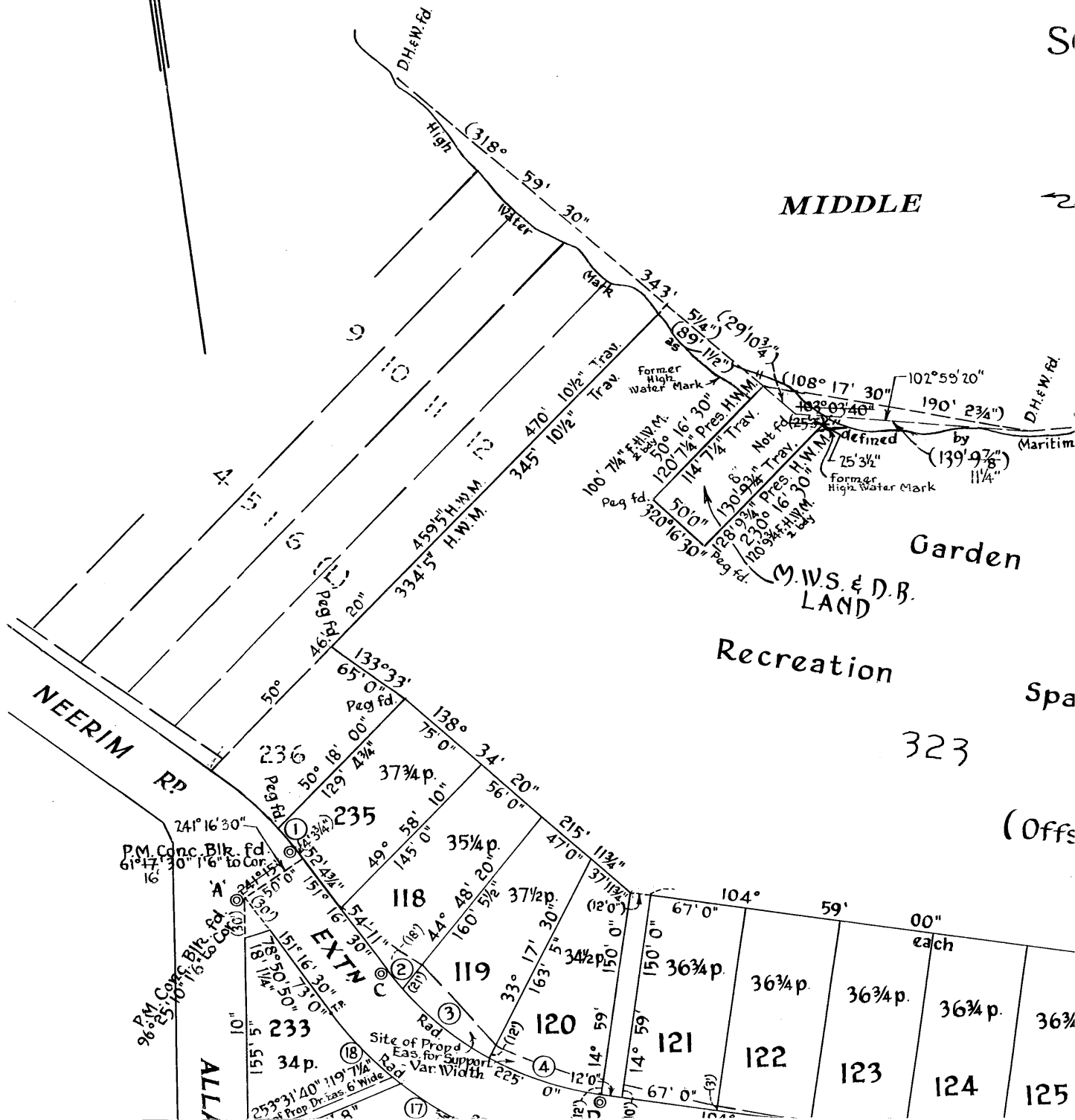

323

(Offs

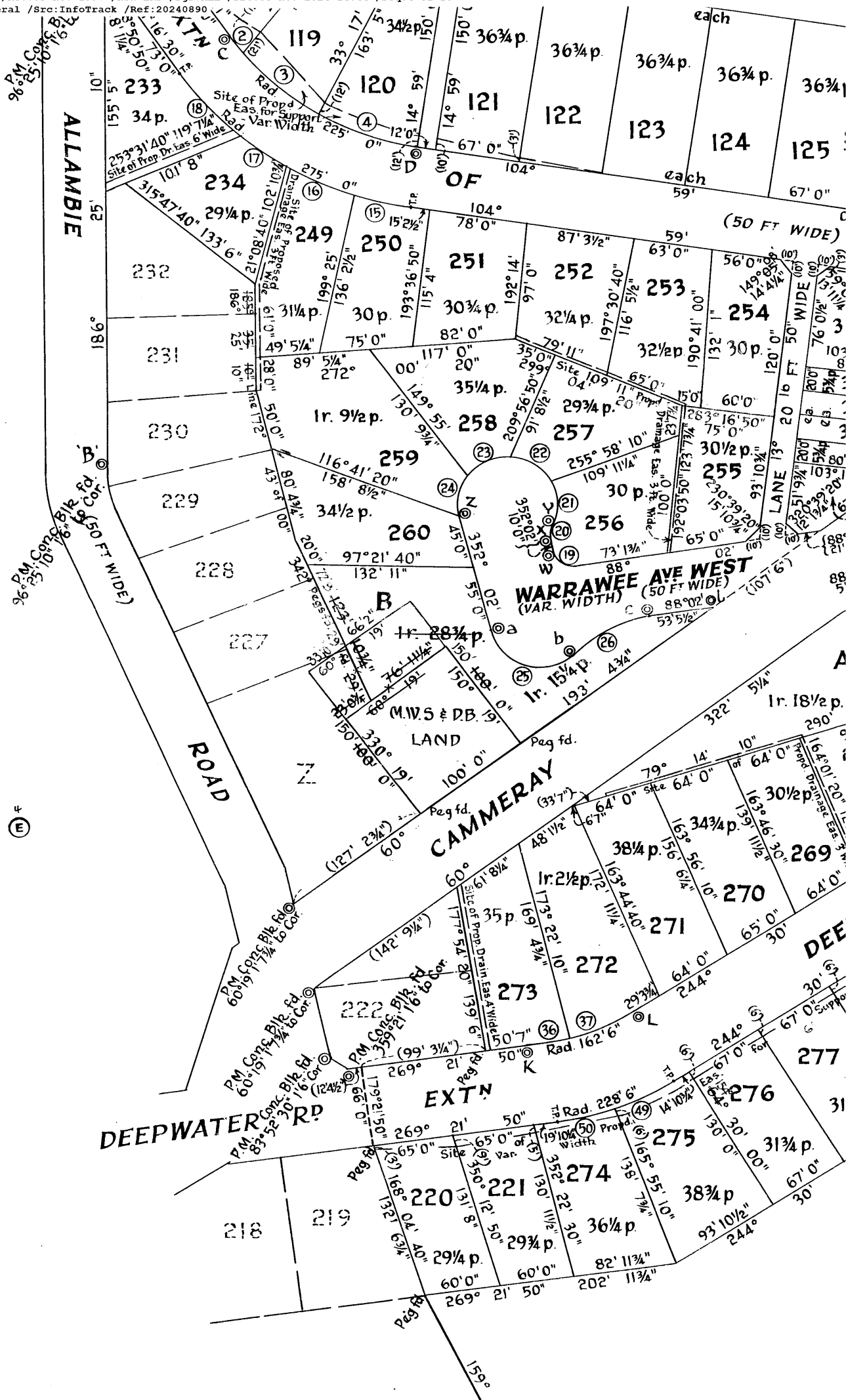

DP 31059 (E)

It is intended to create  
Lots shown in Column  
Column 'B' shown

5A. 3R. \*  
(Offset Area 37 1/4 p.  
33 3/4 p.  
10 p.  
13 1/2 p.)

DP 31059 (E)

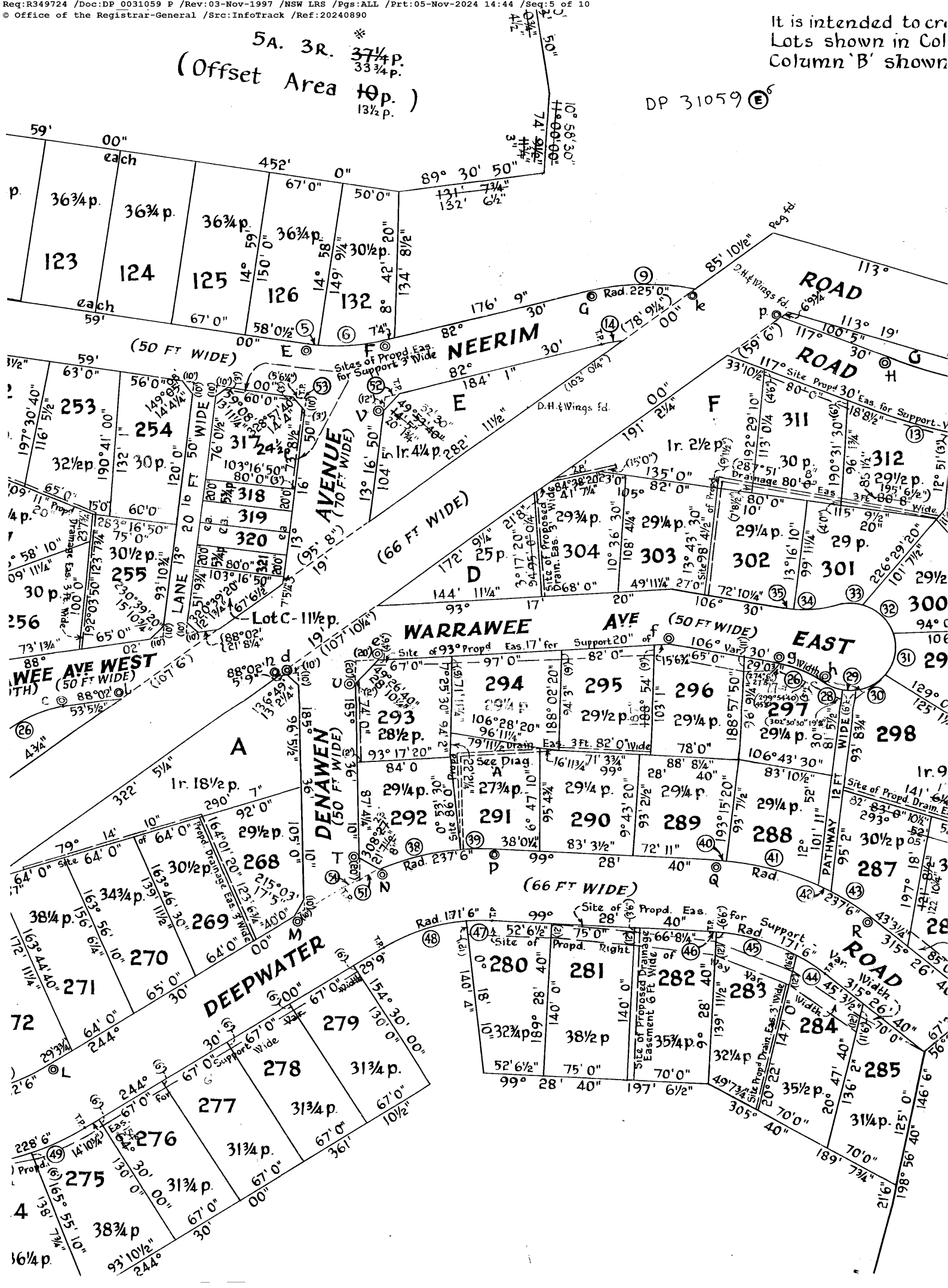

Column A hereunder over the parts of the Lots in Column 'B' shown as Site of Proposed Drainage Easement 3 Ft. Wide

10° 56' 30"

Column A  
 Lot 230, Plan in  
 231  
 232  
 258  
 257  
 251  
 252  
 253  
 E  
 313  
 312  
 F  
 296  
 295  
 294  
 290  
 A  
 H

Column 'B'  
 259 & 249  
 259 & 249  
 249  
 252, 253 & 255  
 252, 253 & 255  
 252, 253 & 255  
 253 & 255  
 255  
 304  
 312, 311, F & 302  
 311, F & 302  
 302 & 304  
 295, 294, 290 & 291  
 294, 290 & 291  
 290 & 291  
 291  
 268 268  
 298

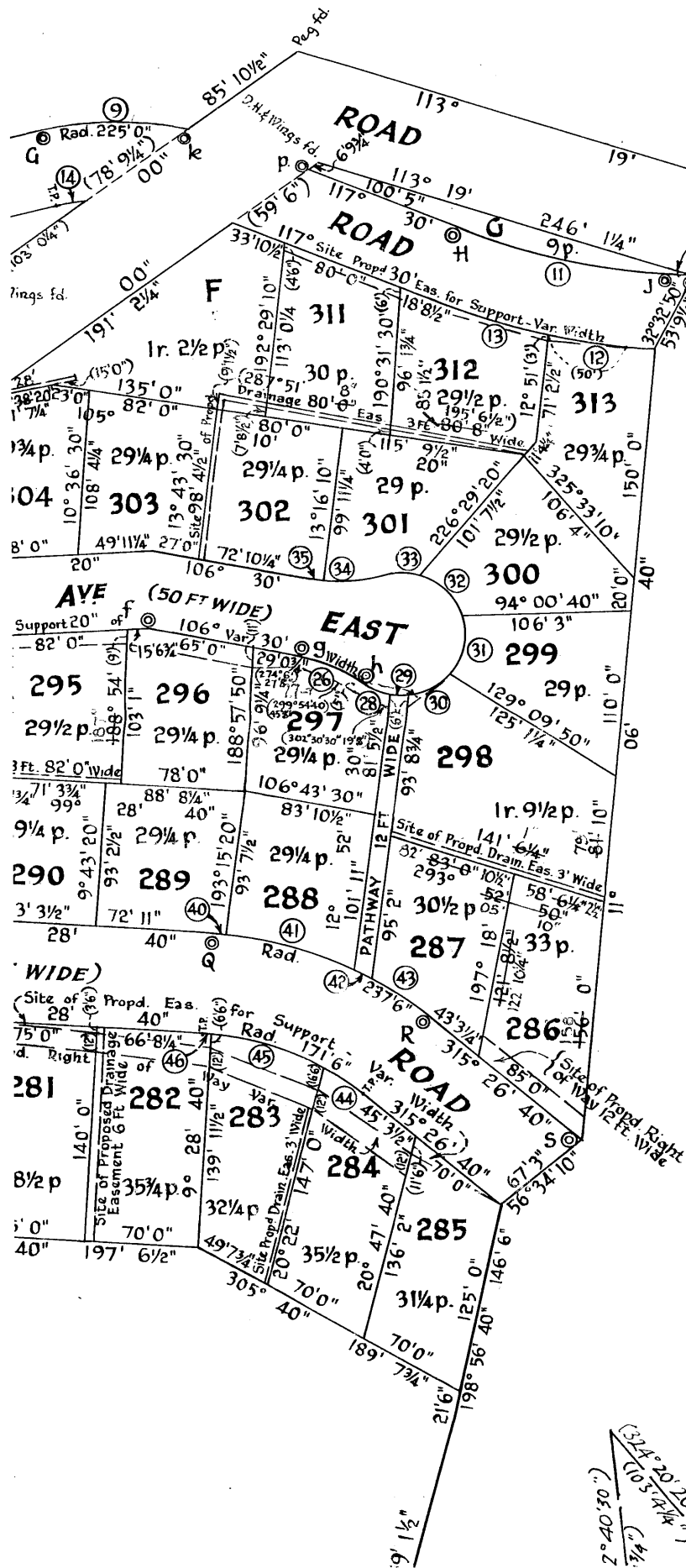

The Proposed Drainage Easement 3 Ft Wide within Lot 283 is intended to be appurtenant to those parts of Lots 282 and 284 shown hereon as Site of Proposed Right of Way Var. Width.

It is intended to create a Drainage Easement 4 Ft. Wide in favour of Lot B, Lot Z in and M.W.S. & D.B. land over the part of Lot 273 shown as Site of Proposed Drainage Easement 4 Ft. Wide.

DP31059 (E) Curved Boundaries

N°	Radius	Arc	Chord
1	225' 0"	24' 7/8"	148' 08' 30" 24' 7/8"
2	225' 0"	16' 9/16"	149' 08' 20" 16' 9/16"
3	225' 0"	80' 0"	136' 48' 50" 79' 7"
4	225' 0"	85' 0"	115' 48' 20" 84' 6"
5	175' 0"	9' 0"	103' 30' 30" 9' 0"
6	175' 0"	59' 8"	92' 16' 00" 59' 4 1/2"
7	251' 4 3/4"		288' 40' 00" 91' 5 3/4"
8	201' 4 3/4"	120' 0"	35' 15' 10" 118' 3"
9	225' 0"	100' 1/4"	95' 14' 40" 99' 3 3/4"
10	225' 0"	37' 8"	163' 11' 45" 37' 7 1/2"
11	475' 0"	138' 0 1/2"	109' 10' 30" 137' 6 1/2"
12	525' 0"	67' 4 3/4"	105' 15' 30" 67' 4 1/4"
13	525' 0"	78' 5 3/4"	113' 13' 00" 78' 4 3/4"
14	175' 0"	23' 1 1/4"	86' 25' 40" 23' 1 1/2"
15	275' 0"	44' 9 1/2"	109' 39' 00" 44' 9"
16	275' 0"	59' 0"	120' 27' 40" 58' 10 1/2"
17	275' 0"	43' 5 3/4"	131' 08' 20" 43' 5 1/4"
18	275' 0"	74' 1 1/4"	143' 28' 20" 74' 8 1/4"
19	16' 8"	24' 5 1/4"	130' 02' 00" 22' 3 1/2"
20	17' 5 3/4"	12' 5 1/2"	12' 27' 40" 12' 2 1/4"
21	40' 0"	39' 2 1/4"	184' 49' 40" 37' 7 1/2"
22	40' 0"	40' 0"	128' 07' 10" 38' 4 1/4"
23	40' 0"	40' 0"	70' 49' 10" 38' 4 1/4"
24	40' 0"	35' 0"	17' 06' 10" 33' 10 3/4"
25	40' 0"	84' 7 1/2"	111' 25' 40" 69' 8 1/2"
26	40' 0"	69' 5 3/4"	249' 25' 40" 68' 3"
27	100' 0"	46' 8 3/4"	119' 53' 00" 46' 3 1/2"
28	40' 0"	18' 0"	120' 22' 30" 17' 10 1/4"
29	40' 0"	12' 1"	98' 50' 00" 12' 0 1/2"
30	40' 0"	30' 0"	248' 42' 00" 29' 3 1/2"
31	40' 0"	40' 0"	198' 34' 00" 38' 4 1/4"
32	40' 0"	40' 0"	141' 16' 00" 38' 4 1/4"
33	40' 0"	22' 1 1/2"	96' 10' 30" 22' 7 3/4"
34	100' 0"	38' 8 3/4"	90' 49' 30" 38' 5 3/4"
35	100' 0"	8' 0"	104' 12' 30" 8' 0"
36	162' 6"	17' 6 1/4"	266' 16' 30" 17' 6"
37	162' 6"	53' 0"	253' 50' 40" 52' 9 1/4"
38	237' 6"	75' 0"	82' 38' 20" 74' 8 3/4"
39	237' 6"	32' 3 1/2"	95' 35' 00" 32' 3 1/4"
40	237' 6"	10' 0"	100' 41' 00" 10' 0"
41	237' 6"	85' 1 1/4"	112' 15' 30" 85' 5 3/4"
42	237' 6"	12' 10 1/2"	124' 10' 30" 12' 10 1/2"
43	237' 6"	40' 3 1/4"	130' 35' 10" 40' 2 3/4"
44	171' 6"	29' 4 1/4"	130' 32' 30" 29' 3 1/4"

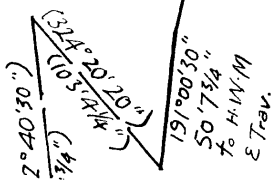





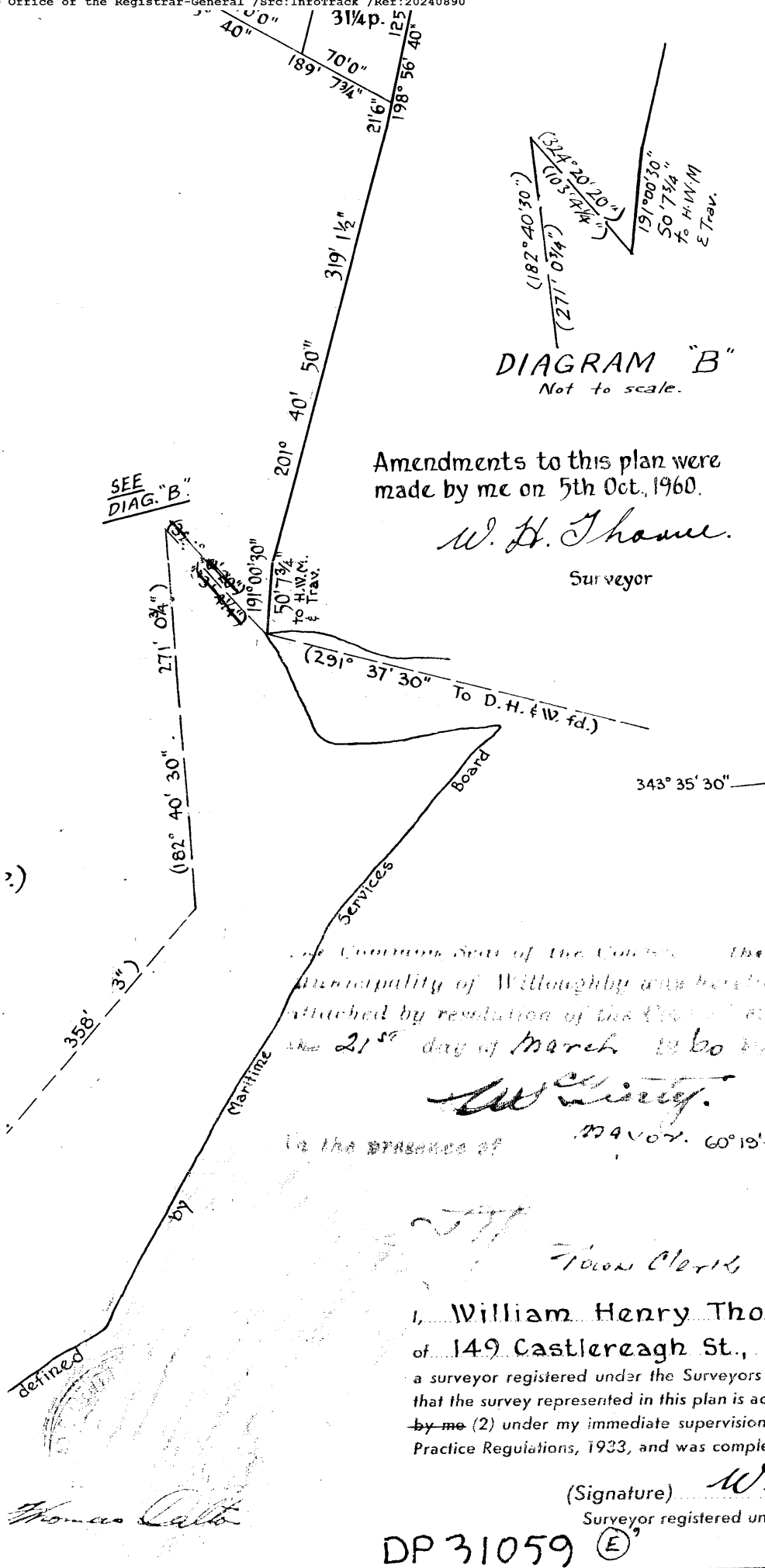

DIAGRAM "B"  
 Not to scale.

30	40' 0"	30' 0"	248° 42' 00"	29' 3/2"
31	40' 0"	40' 0"	198° 34' 00"	38' 4/4"
32	40' 0"	40' 0"	141° 16' 00"	38' 4/4"
33	40' 0"	22' 11/2"	96° 10' 30"	22' 7/4"
34	100' 0"	38' 8/4"	90° 49' 30"	38' 5/4"
35	100' 0"	8' 0"	104° 12' 30"	8' 0"
36	162' 6"	17' 6/4"	266° 16' 30"	17' 6"
37	162' 6"	53' 0"	253° 50' 40"	52' 9/4"
38	237' 6"	75' 0"	82° 38' 20"	74' 8/4"
39	237' 6"	32' 3/2"	95° 35' 00"	32' 3/4"
40	237' 6"	10' 0"	100° 41' 00"	10' 0"
41	237' 6"	85' 11/4"	112° 15' 30"	85' 5/4"
42	237' 6"	12' 10/2"	124° 10' 30"	12' 10/2"
43	237' 6"	40' 3/4"	130° 35' 10"	40' 2/4"
44	171' 6"	29' 4/4"	130° 32' 30"	29' 3/4"
45	171' 6"	75' 0"	113° 06' 40"	74' 4/4"
46	171' 6"	3' 3/4"	100° 02' 00"	3' 3/4"
47	171' 6"	22' 5/2"	95° 43' 40"	22' 5"
48	171' 6"	82' 2/4"	78° 14' 20"	81' 5/2"
49	228' 6"	52' 0"	71° 01' 10"	51' 10/2"
50	228' 6"	47' 1/4"	83° 27' 00"	47' 1"
51	237' 6"	20' 0"	251° 10' 40"	20' 0"
52	225' 0"	12' 8/2"	84° 07' 00"	12' 8/2"
53	225' 0"	4' 6"	104° 24' 40"	4' 6"
54	237' 6"	17' 8/4"	66° 38' 00"	17' 8/4"

Permanent Marks

C	61' 16' 30"	1' 6"	Conc. Block
D	14° 59' 00"	1' 6"	Conc. Block
E	14° 59' 00"	1' 6"	Conc. Block
F	352° 30' 00"	1' 6"	Conc. Block
G	352° 30' 00"	1' 6"	Conc. Block
H	27° 30' 00"	1' 6"	Conc. Block
J	10° 51' 00"	1' 6"	Conc. Block
K	359° 21' 50"	1' 6"	Conc. Block
L	334° 30' 00"	1' 6"	Conc. Block
M	334° 30' 00"	1' 6"	Conc. Block
N	334° 30' 00"	1' 6"	Conc. Block
P	9° 28' 40"	1' 6"	Conc. Block
Q	9° 28' 40"	1' 6"	Conc. Block
R	45° 20' 40"	1' 6"	Conc. Block
S	108° 52' 40"	3' 4/4"	Conc. Block
T	95° 36' 10"	1' 6"	Conc. Block
U	95° 36' 10"	1' 6"	Conc. Block
V	103° 16' 50"	1' 6"	Conc. Block
W	82° 02' 00"	1' 6"	Conc. Block
X	82° 02' 00"	1' 6"	Conc. Block
Y	122° 53' 20"	1' 6"	Conc. Block
Z	262° 02' 00"	1' 6"	Conc. Block
a	262° 02' 00"	1' 6"	Conc. Block
b	140° 49' 20"	1' 6"	Conc. Block
c	178° 02' 00"	1' 6"	Conc. Block
d	178° 02' 00"	1' 6"	Conc. Block
e	183° 17' 20"	1' 6"	Conc. Block
f	189° 53' 40"	1' 6"	Conc. Block
g	196° 30' 00"	1' 6"	Conc. Block
h	223° 16' 00"	1' 6"	Conc. Block
k	17° 59' 20"	1' 6"	Conc. Block
l	178° 02' 00"	1' 6"	Conc. Block
m	10° 51' 00"	1' 6"	Conc. Block
n	150° 19' 00"	1' 6"	Conc. Block
p	150° 19' 00"	1' 6"	Conc. Block

I, William Henry Thorne  
 of 149 Castlereagh St., Sydney  
 a surveyor registered under the Surveyors Act, 1929-1946, hereby certify  
 that the survey represented in this plan is accurate and has been made  
 by me (2) under my immediate supervision in accordance with the Survey  
 Practice Regulations, 1933, and was completed on 5th Feb. 1960.

(Signature) *W. H. Thorne*  
 Surveyor registered under the Surveyors Act, 1929-46.

DP 31059 (E)

CONVERSION TABLE ADDED IN  
 REGISTRAR GENERAL'S DEPARTMENT

CONVERSION TABLE ADDED IN  
 REGISTRAR GENERAL'S DEPARTMENT

CONVERSION TABLE ADDED IN  
 REGISTRAR GENERAL'S DEPARTMENT

CONVERSION TABLE ADDED IN  
 REGISTRAR GENERAL'S DEPARTMENT

CONVERSION TABLE ADDED IN  
 REGISTRAR GENERAL'S DEPARTMENT

CONVERSION TABLE ADDED IN  
 REGISTRAR GENERAL'S DEPARTMENT

DP 31059	FEET INCHES	METRES
1	10 1/2	0.267
2	11 3/4	0.302
3	12 1/2	0.354
4	13 1/4	0.406
5	14 1/4	0.458
6	15 1/4	0.510
7	16 1/4	0.562
8	17 1/4	0.614
9	18 1/4	0.666
10	19 1/4	0.718
11	20 1/4	0.770
12	21 1/4	0.822
13	22 1/4	0.874
14	23 1/4	0.926
15	24 1/4	0.978
16	25 1/4	1.030
17	26 1/4	1.082
18	27 1/4	1.134
19	28 1/4	1.186
20	29 1/4	1.238
21	30 1/4	1.290
22	31 1/4	1.342
23	32 1/4	1.394
24	33 1/4	1.446
25	34 1/4	1.498
26	35 1/4	1.550
27	36 1/4	1.602
28	37 1/4	1.654
29	38 1/4	1.706
30	39 1/4	1.758
31	40 1/4	1.810
32	41 1/4	1.862
33	42 1/4	1.914
34	43 1/4	1.966
35	44 1/4	2.018
36	45 1/4	2.070
37	46 1/4	2.122
38	47 1/4	2.174
39	48 1/4	2.226
40	49 1/4	2.278
41	50 1/4	2.330
42	51 1/4	2.382
43	52 1/4	2.434
44	53 1/4	2.486
45	54 1/4	2.538
46	55 1/4	2.590
47	56 1/4	2.642
48	57 1/4	2.694
49	58 1/4	2.746
50	59 1/4	2.798
51	60 1/4	2.850
52	61 1/4	2.902
53	62 1/4	2.954
54	63 1/4	3.006
55	64 1/4	3.058

DP 31059	CONTINUED	FEET INCHES	METRES
56	65 1/4	3.110	
57	66 1/4	3.162	
58	67 1/4	3.214	
59	68 1/4	3.266	
60	69 1/4	3.318	
61	70 1/4	3.370	
62	71 1/4	3.422	
63	72 1/4	3.474	
64	73 1/4	3.526	
65	74 1/4	3.578	
66	75 1/4	3.630	
67	76 1/4	3.682	
68	77 1/4	3.734	
69	78 1/4	3.786	
70	79 1/4	3.838	
71	80 1/4	3.890	
72	81 1/4	3.942	
73	82 1/4	3.994	
74	83 1/4	4.046	
75	84 1/4	4.098	
76	85 1/4	4.150	
77	86 1/4	4.202	
78	87 1/4	4.254	
79	88 1/4	4.306	
80	89 1/4	4.358	
81	90 1/4	4.410	
82	91 1/4	4.462	
83	92 1/4	4.514	
84	93 1/4	4.566	
85	94 1/4	4.618	
86	95 1/4	4.670	
87	96 1/4	4.722	
88	97 1/4	4.774	
89	98 1/4	4.826	
90	99 1/4	4.878	
91	100 1/4	4.930	
92	101 1/4	4.982	
93	102 1/4	5.034	
94	103 1/4	5.086	
95	104 1/4	5.138	
96	105 1/4	5.190	
97	106 1/4	5.242	
98	107 1/4	5.294	
99	108 1/4	5.346	
100	109 1/4	5.398	

DP 31059	CONTINUED	FEET INCHES	METRES
101	110 1/4	5.450	
102	111 1/4	5.502	
103	112 1/4	5.554	
104	113 1/4	5.606	
105	114 1/4	5.658	
106	115 1/4	5.710	
107	116 1/4	5.762	
108	117 1/4	5.814	
109	118 1/4	5.866	
110	119 1/4	5.918	
111	120 1/4	5.970	
112	121 1/4	6.022	
113	122 1/4	6.074	
114	123 1/4	6.126	
115	124 1/4	6.178	
116	125 1/4	6.230	
117	126 1/4	6.282	
118	127 1/4	6.334	
119	128 1/4	6.386	
120	129 1/4	6.438	
121	130 1/4	6.490	
122	131 1/4	6.542	
123	132 1/4	6.594	
124	133 1/4	6.646	
125	134 1/4	6.698	
126	135 1/4	6.750	
127	136 1/4	6.802	
128	137 1/4	6.854	
129	138 1/4	6.906	
130	139 1/4	6.958	
131	140 1/4	7.010	
132	141 1/4	7.062	
133	142 1/4	7.114	
134	143 1/4	7.166	
135	144 1/4	7.218	
136	145 1/4	7.270	
137	146 1/4	7.322	
138	147 1/4	7.374	
139	148 1/4	7.426	
140	149 1/4	7.478	
141	150 1/4	7.530	
142	151 1/4	7.582	
143	152 1/4	7.634	
144	153 1/4	7.686	
145	154 1/4	7.738	
146	155 1/4	7.790	
147	156 1/4	7.842	
148	157 1/4	7.894	
149	158 1/4	7.946	
150	159 1/4	8.000	

DP 31059	CONTINUED	FEET INCHES	METRES
151	160 1/4	8.052	
152	161 1/4	8.104	
153	162 1/4	8.156	
154	163 1/4	8.208	
155	164 1/4	8.260	
156	165 1/4	8.312	
157	166 1/4	8.364	
158	167 1/4	8.416	
159	168 1/4	8.468	
160	169 1/4	8.520	
161	170 1/4	8.572	
162	171 1/4	8.624	
163	172 1/4	8.676	
164	173 1/4	8.728	
165	174 1/4	8.780	
166	175 1/4	8.832	
167	176 1/4	8.884	
168	177 1/4	8.936	
169	178 1/4	8.988	
170	179 1/4	9.040	
171	180 1/4	9.092	
172	181 1/4	9.144	
173	182 1/4	9.196	
174	183 1/4	9.248	
175	184 1/4	9.300	
176	185 1/4	9.352	
177	186 1/4	9.404	
178	187 1/4	9.456	
179	188 1/4	9.508	
180	189 1/4	9.560	
181	190 1/4	9.612	
182	191 1/4	9.664	
183	192 1/4	9.716	
184	193 1/4	9.768	
185	194 1/4	9.820	
186	195 1/4	9.872	
187	196 1/4	9.924	
188	197 1/4	9.976	
189	198 1/4	10.028	
190	199 1/4	10.080	
191	200 1/4	10.132	
192	201 1/4	10.184	
193	202 1/4	10.236	
194	203 1/4	10.288	
195	204 1/4	10.340	
196	205 1/4	10.392	
197	206 1/4	10.444	
198	207 1/4	10.496	
199	208 1/4	10.548	
200	209 1/4	10.600	

DP 31059	CONTINUED	FEET INCHES	METRES
201	210 1/4	10.652	
202	211 1/4	10.704	
203	212 1/4	10.756	
204	213 1/4	10.808	
205	214 1/4	10.860	
206	215 1/4	10.912	
207	216 1/4	10.964	
208	217 1/4	11.016	
209	218 1/4	11.068	
210	219 1/4	11.120	
211	220 1/4	11.172	
212	221 1/4	11.224	
213	222 1/4	11.276	
214	223 1/4	11.328	
215	224 1/4	11.380	
216	225 1/4	11.432	
217	226 1/4	11.484	
218	227 1/4	11.536	
219	228 1/4	11.588	
220	229 1/4	11.640	
221	230 1/4	11.692	
222	231 1/4	11.744	
223	232 1/4	11.796	
224	233 1/4	11.848	
225	234 1/4	11.900	
226	235 1/4	11.952	
227	236 1/4	12.004	
228	237 1/4	12.056	
229	238 1/4	12.108	
230	239 1/4	12.160	
231	240 1/4	12.212	
232	241 1/4	12.264	
233	242 1/4	12.316	
234	243 1/4	12.368	
235	244 1/4	12.420	
236	245 1/4	12.472	
237	246 1/4	12.524	
238	247 1/4	12.576	
239	248 1/4	12.628	
240	249 1/4	12.680	
241	250 1/4	12.732	
242	251 1/4	12.784	
243	252 1/4	12.836	
244	253 1/4	12.888	
245	254 1/4	12.940	
246	255 1/4	12.992	
247	256 1/4	13.044	
248	257 1/4	13.096	
249	258 1/4	13.148	
250	259 1/4	13.200	

DP 31059	CONTINUED	AC RD P	SQ M
251	260 1/4	13.252	74.6
252	261 1/4	13.304	94.8
253	262 1/4	13.356	132.6
254	263 1/4	13.408	145.4
255	264 1/4	13.460	227.6
256	265 1/4	13.512	290.9
257	266 1/4	13.564	341.5
258	267 1/4	13.616	519.9
259	268 1/4	13.668	632.3
260	269 1/4	13.720	701.9
261	270 1/4	13.772	733.5
262	271 1/4	13.824	746.1
263	272 1/4	13.876	758.8
264	273 1/4	13.928	771.4
265	274 1/4	13.980	777.8
266	275 1/4	14.032	790.4
267	276 1/4	14.084	803.0
268	277 1/4	14.136	815.7
269	278 1/4	14.188	828.3
270	279 1/4	14.240	840.9
271	280 1/4	14.292	853.6
272	281 1/4	14.344	866.2
273	282 1/4	14.396	878.9
274	283 1/4	14.448	891.6
275	284 1/4	14.500	904.2
276	285 1/4	14.552	916.9
277	286 1/4	14.604	929.5
278	287 1/4	14.656	942.2
279	288 1/4	14.708	954.8
280	289 1/4	14.760	967.5
281	290 1/4	14.812	980.1
282	291 1/4	14.864	992.8
283	292 1/4	14.916	1005.4
284	293 1/4	14.968	1018.1
285	294 1/4	15.020	1030.7
286	295 1/4	15.072	1043.4
287	296 1/4	15.124	1056.0
288	297 1/4	15.176	1068.7
289	298 1/4	15.228	1081.3
290	299 1/4	15.280	1094.0
291	300 1/4	15.332	1106.6
292	301 1/4	15.384	1119.3
293	302 1/4	15.436	1131.9
294	303 1/4	15.488	1144.6
295	304 1/4	15.540	1157.2
296	305 1/4	15.592	1169.9
297	306 1/4	15.644	1182.5
298	307 1/4	15.696	1195.2
299	308 1/4	15.748	1207.8
300	309 1/4	15.800	1220.5

D.P. 30581 (E) Sh 1/2

PLAN

Land comprised in C.T. Vol. 6529 Fol. 233

GHBY COUNTY OF CUMBERLAND

Scale 100 Feet to an inch

DEPARTMENT OF LANDS  
PLAN No 30581 Sh. (E)  
2nd May 1960  
*J. J. J. J.*

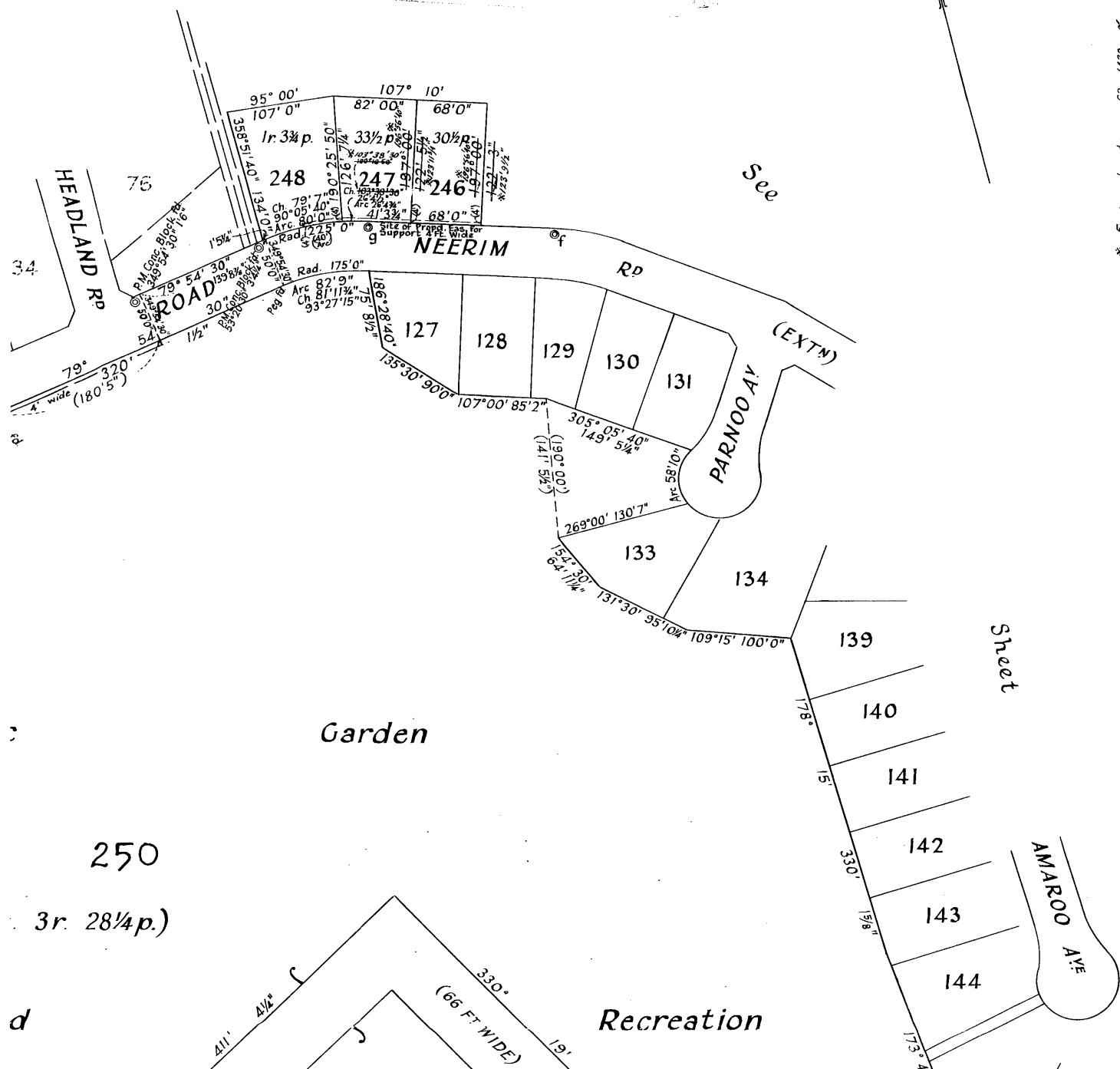
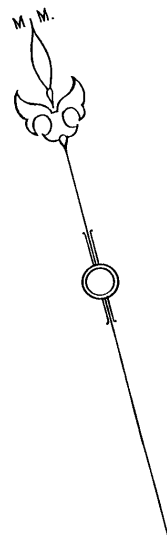

\* For amendments see 62m/1432 of 20.8.67



250

(19 ac. 3r. 28¼ p.)

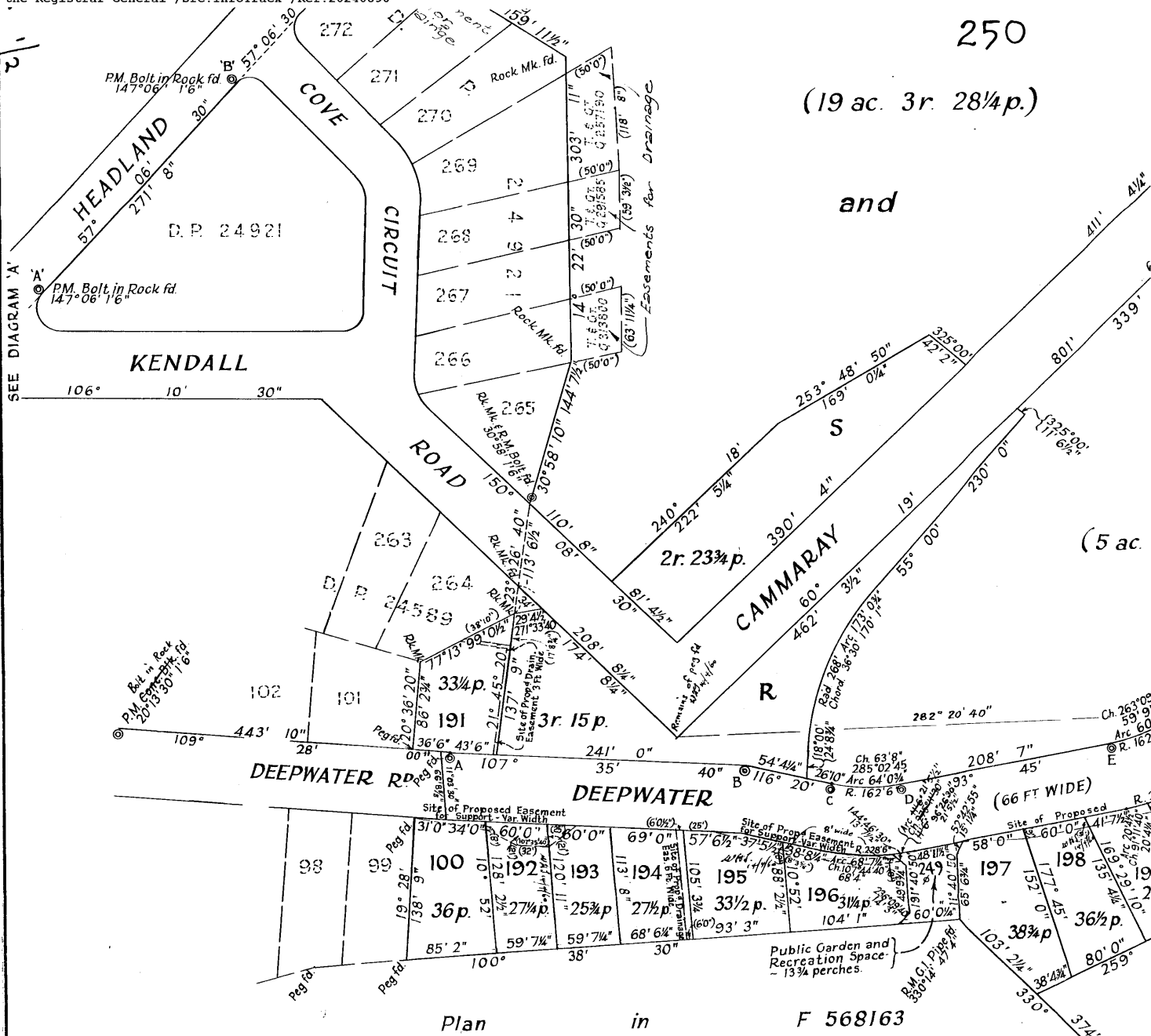

Plan in F 568163

Public

Approved by Council and covered by Council Clerk's Certificate No. 2485 Date 11/1/60.

Recreation

*[Signature]*  
 Town Clerk

I hereby certify that the requirements of the Local Government Act, 1919, (other than the requirements for the registration of plans), have been complied with by the applicant in relation to the proposed *[insert "new road" or "subdivision"]* set out herein.

*[Signature]*  
 Council Clerk

Approved by the Council and Certified in accordance with the Provisions of Section 327 of the Local Government Act, 1919.

Subdivision No. ....

Council Clerk .....

Datum line of Azimuth: "A"-B"

DP 30581 sh 1/2 (E)

Permanent Marks

Letter	Dimensions	Material
A	18° 31' 50"	Concrete Block
B	21° 57' 50"	Concrete Block
C	26° 20' 00"	Concrete Block
D	3° 45' 00"	Concrete Block
E	3° 45' 00"	Concrete Block
F	342° 33' 30"	Concrete Block
G	342° 33' 30"	Concrete Block
H	34° 02' 40"	Concrete Block
I	34° 02' 40"	Concrete Block
J	27° 00' 10"	Concrete Block
K	27° 00' 10"	Concrete Block
L	37° 59' 15"	Concrete Block
M	37° 59' 15"	Concrete Block
N	359° 45' 40"	Concrete Block
O	359° 21' 50"	Concrete Block
P	83° 52' 30"	Concrete Block
Q	60° 19' 00"	Concrete Block
R	60° 19' 00"	Concrete Block
S	78° 10' 45"	Concrete Block
T	72° 29' 00"	Concrete Block
U	96° 25' 10"	Concrete Block
V	96° 25' 10"	Concrete Block
W	61° 45' 00"	Concrete Block
X	43° 33' 00"	Concrete Block
Y	44° 29' 05"	Concrete Block
Z	44° 29' 05"	Concrete Block
a	-	Concrete Block
b	40° 07' 45"	Concrete Block
c	34° 49' 40"	Concrete Block
d	17° 00' 00"	Concrete Block
e	17° 00' 00"	Concrete Block
f	17° 00' 00"	Concrete Block
g	17° 00' 00"	Concrete Block
h	303° 00' 00"	Concrete Block
i	303° 00' 00"	Concrete Block
j	293° 36' 00"	Concrete Block
k	293° 36' 00"	Concrete Block
l	267° 12' 00"	Concrete Block
m	267° 12' 00"	Concrete Block
n	293° 36' 00"	Concrete Block
o	293° 36' 00"	Concrete Block

Garden

Space

Park)

For notes on easements see Sheet 2.

As Common Seal of the Municipality of Willoughby attached by resolution of the Council on the 3rd day of 1960

*[Signature]*  
 In the presence of

Sheet 1 of 2 sheets  
Municipality of Willoughby  
Shire of  
D.P. 30581 (E) sh 1/2

PLAN

H45602A 25-3-60

of Subdivision of Part of Land comprising

PARISH OF WILLOUGHBY COUNTY

Scale 100 Feet to an inch

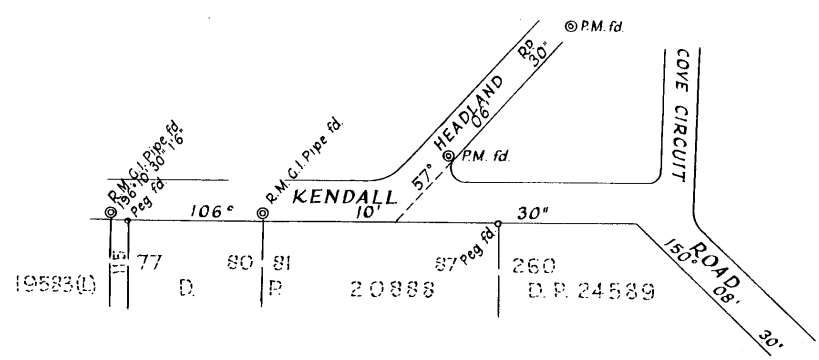
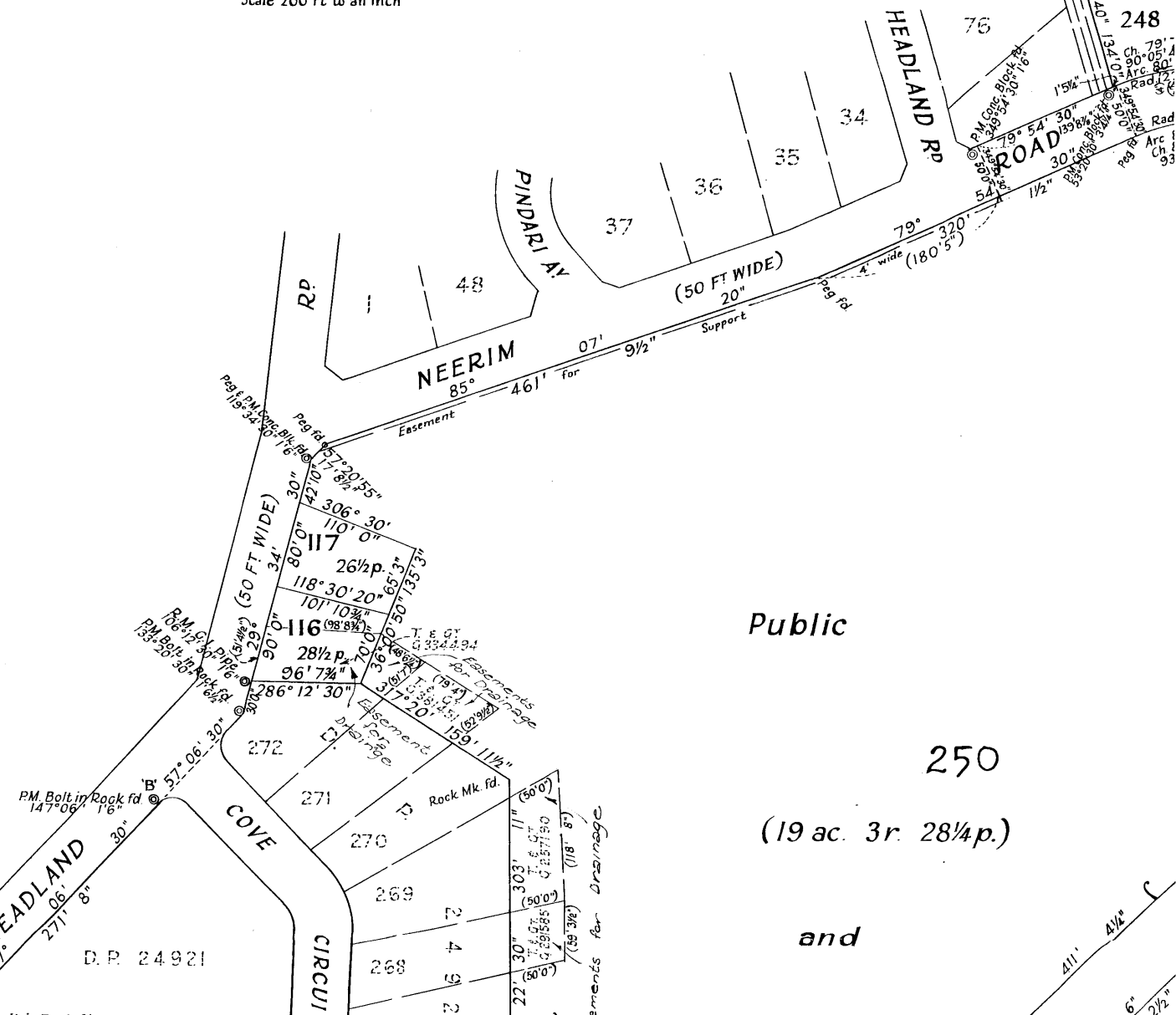

DIAGRAM 'A'  
Scale 200 Ft to an Inch



D.P. 30581 1/2

Public

250

(19 ac. 3r. 28¼ p.)

and

D.P. 30581 sh 2/2 (E)

# PLAN

## of Land comprised in C.T. Vol. 6529 Fol. 233

### HBVY COUNTY OF CUMBERLAND

Scale 100 Feet to an inch

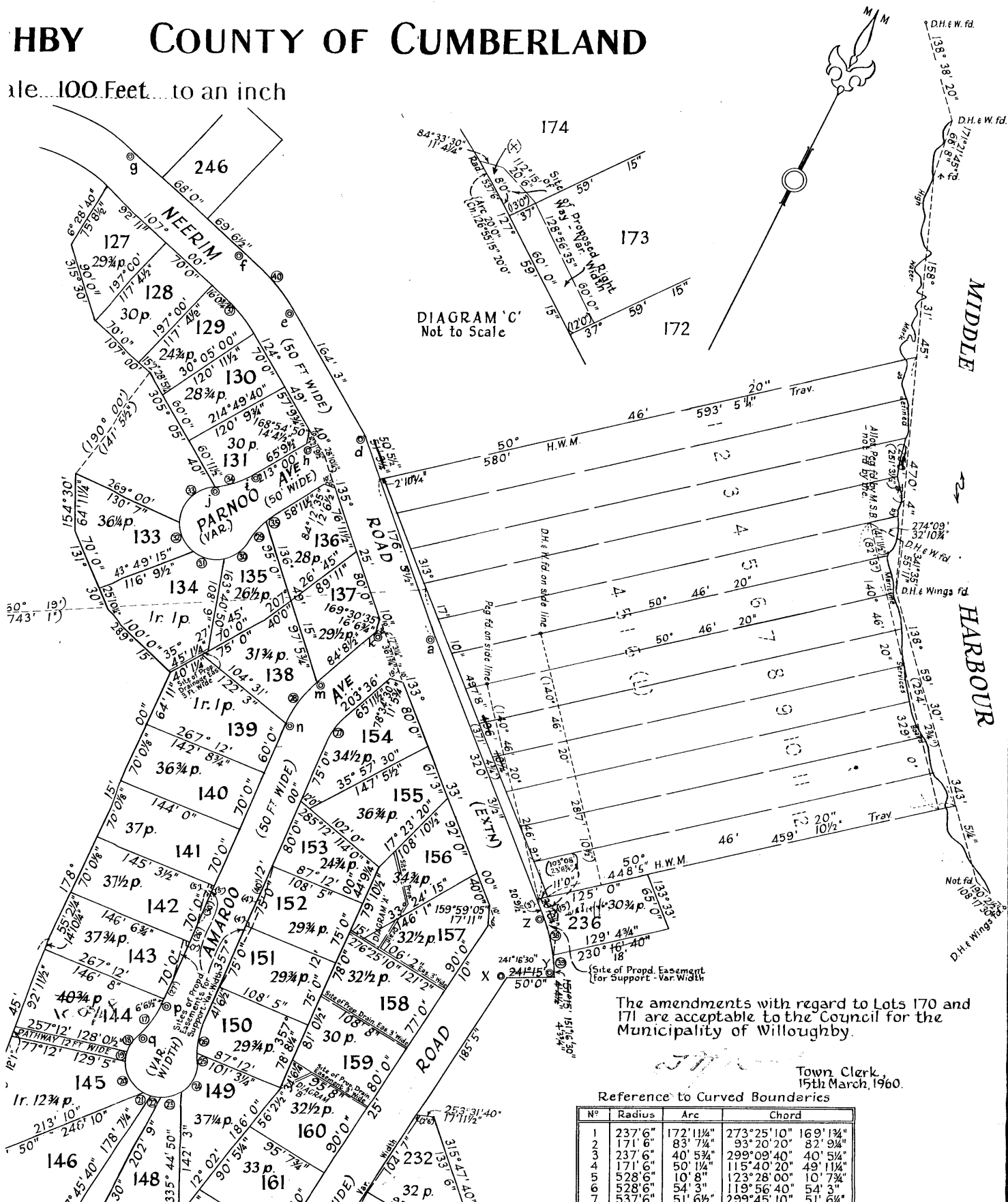

DIAGRAM 'C'  
Not to Scale

The amendments with regard to Lots 170 and 171 are acceptable to the Council for the Municipality of Willoughby.

Town Clerk,  
15th March, 1960.

Reference to Curved Boundaries

N <sup>o</sup>	Radius	Arc	Chord
1	237' 6"	172' 11 1/4"	273' 25' 10"
2	171' 6"	83' 7 1/4"	93' 20' 20"
3	237' 6"	40' 5 3/4"	299' 09' 40"
4	171' 6"	50' 1 1/4"	115' 40' 20"
5	528' 6"	10' 8"	123' 28' 00"
6	528' 6"	5' 4' 3"	119' 56' 40"
7	237' 6"	51' 6"	299' 45' 10"
8	171' 6"	25' 1 1/4"	111' 5 1/2"

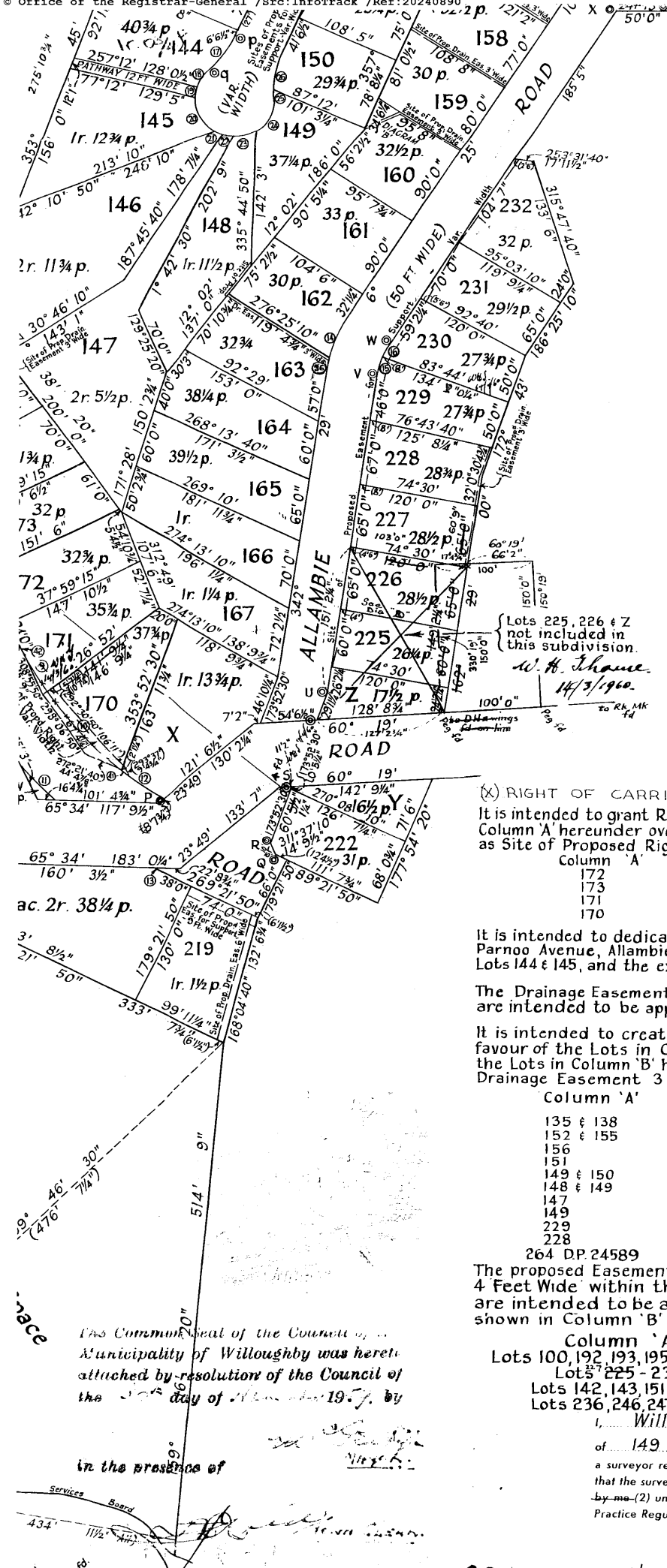

The amendments with regard to Lots 170 and 171 are acceptable to the Council for the Municipality of Willoughby.

Town Clerk,  
15th March, 1960.

Reference to Curved Boundaries

N <sup>o</sup>	Radius	Arc	Chord
1	237' 6"	172' 11 1/2"	273' 25' 10"
2	171' 6"	83' 7 1/2"	93' 20' 20"
3	237' 6"	40' 5 1/2"	299' 09' 40"
4	171' 6"	50' 1 1/2"	115' 40' 20"
5	528' 6"	54' 9"	123' 28' 00"
6	528' 6"	50' 1 1/2"	119' 56' 40"
7	537' 6"	51' 6 1/2"	299' 45' 10"
8	362' 6"	56' 6"	305' 14' 40"
9	362' 6"	56' 6"	383' 33' 40"
10	362' 6"	56' 6"	56' 6"
11	428' 6"	45' 3"	289' 17' 30"
12	362' 6"	51' 3 1/2"	277' 52' 50"
13	428' 6"	2' 11 1/2"	269' 33' 45"
14	125' 0"	43' 7 1/2"	176' 25' 10"
15	75' 0"	20' 4"	350' 15' 00"
16	75' 0"	11' 0"	2' 13' 00"
17	100' 0"	46' 8 1/2"	190' 35' 00"
18	40' 0"	19' 7 1/2"	189' 53' 50"
19	40' 0"	12' 0 1/2"	167' 12' 00"
20	40' 0"	45' 0"	126' 20' 40"
21	40' 0"	10' 0 1/2"	86' 57' 00"
22	40' 0"	10' 0 1/2"	72' 37' 00"
23	40' 0"	25' 0"	47' 32' 30"
24	40' 0"	41' 4"	00' 02' 00"
25	100' 0"	8' 8"	332' 55' 00"
26	100' 0"	38' 0 1/2"	346' 18' 00"
27	75' 0"	34' 6 1/2"	10' 24' 00"
28	125' 0"	57' 7 1/2"	10' 24' 00"
29	100' 0"	30' 0 1/2"	14' 50' 00"
30	40' 0"	34' 2 1/2"	30' 43' 04"
31	40' 0"	30' 0 1/2"	76' 42' 08"
32	40' 0"	40' 0"	126' 51' 08"
33	40' 0"	58' 10"	197' 38' 20"
34	100' 0"	46' 8 1/2"	226' 23' 00"
35	100' 0"	16' 8 1/2"	28' 13' 00"
36	125' 0"	8' 7"	164' 27' 05"
37	175' 0"	54' 5 1/2"	115' 54' 50"
38	225' 0"	45' 0"	319' 16' 45"
39	225' 0"	24' 6' 7 1/2"	148' 07' 45"
40	225' 0"	70' 0"	115' 54' 50"
41	362' 6"	8' 6 1/2"	101' 16' 30"
42	362' 6"	11' 0"	127' 07' 05"

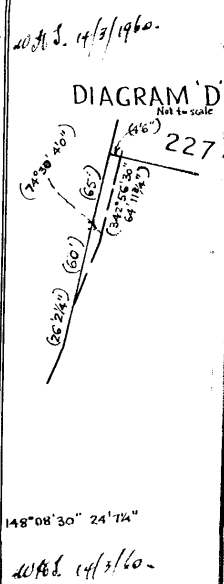

For details of Permanent Marks, see Sheet 1.

(X) RIGHT OF CARRIAGEWAY VARIABLE WIDTH - R708359

It is intended to grant Rights of Way of Var Width in favour of the Lots in Column 'A' hereunder over the parts of the Lots in Column 'B' shown as Site of Proposed Right of Way of Var Width

Column 'A'	Column 'B'
172	173 & 174
173	174
171	170 & X
170	X

It is intended to dedicate to the public for road purposes Amaroo Avenue, Parnoo Avenue, Allambie Road, the pathway 12 ft. wide between Lots 144 & 145, and the extensions of Necrim & Deepwater Roads

The Drainage Easements 6 feet wide within Lots 194, 201 & 219 are intended to be appurtenant to Deepwater Road.

It is intended to create Drainage Easements 3 feet wide in favour of the Lots in Column 'A' hereunder over the parts of the Lots in Column 'B' hereunder shown as Site of Proposed Drainage Easement 3 Feet Wide

Column 'A'	Column 'B'
135 & 138	134
152 & 155	156 & 157
156	157
151	159
149 & 150	160
148 & 149	163
147	175
149	148
229	227 & 228
228	227
264 DP 24589	191

The proposed Easements for Support of Variable Width and 4 Feet Wide within the Lots shown in Column 'A' hereunder are intended to be appurtenant to the respective roads shown in Column 'B' hereunder.

Column 'A'	Column 'B'
Lots 100, 192, 193, 195-207 & 219	Deepwater Rd.
Lots 225 - 232 & land adjoining	Allambie Road
Lots 142, 143, 151 & 152	Amaroo Ave.
Lots 236, 246, 247 & 248	Necrim Road.

William Henry Thorne  
 of 149 Castlereagh St., Sydney

a surveyor registered under the Surveyors Act, 1929-1946, hereby certify that the survey represented in this plan, is accurate and has been made (1) by me (2) under my immediate supervision in accordance with the Survey Practice Regulations, 1933, and was completed on 6th Nov, 1959

(Signature) *W. H. Thorne*  
 Surveyor registered under the Surveyors Act, 1929-46.

D.P. 30581 2/2

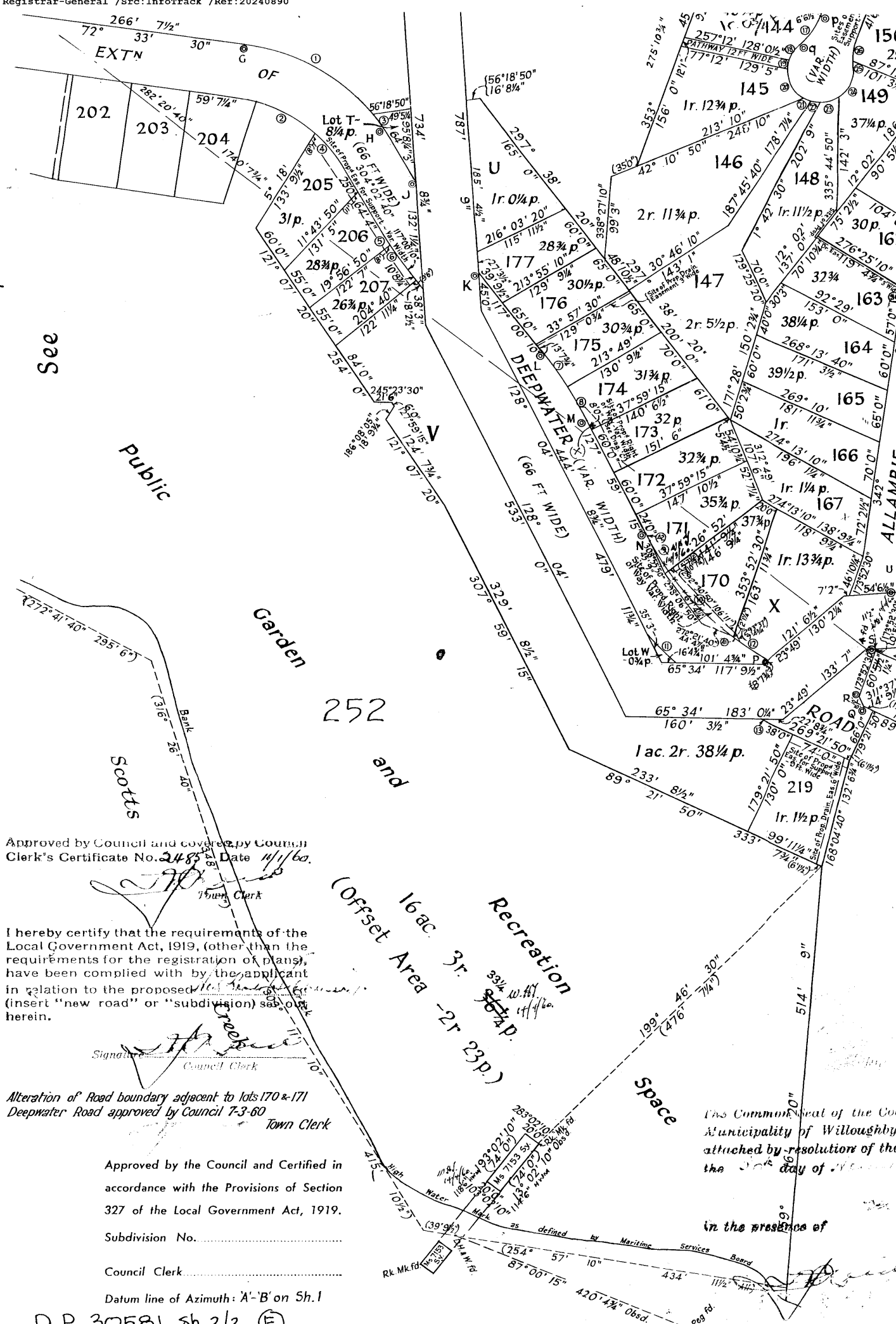

Sheet 2 of 2 sheets  
Municipality of Willoughby  
Shire of

D.P. 30581 Sh 2/2  
E

PLAN

# of Subdivision of Part of Land comp

H456024 25-3-60

## PARISH OF WILLOUGHBY COUNTY

Scale 100 Feet to an inch

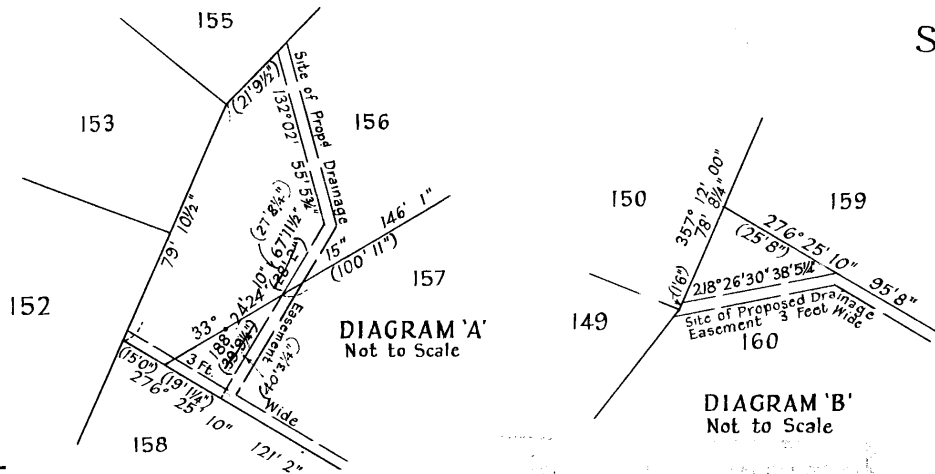

DEP PLAN 30581 Sh.2  
2nd May 1960.

Public

Garden

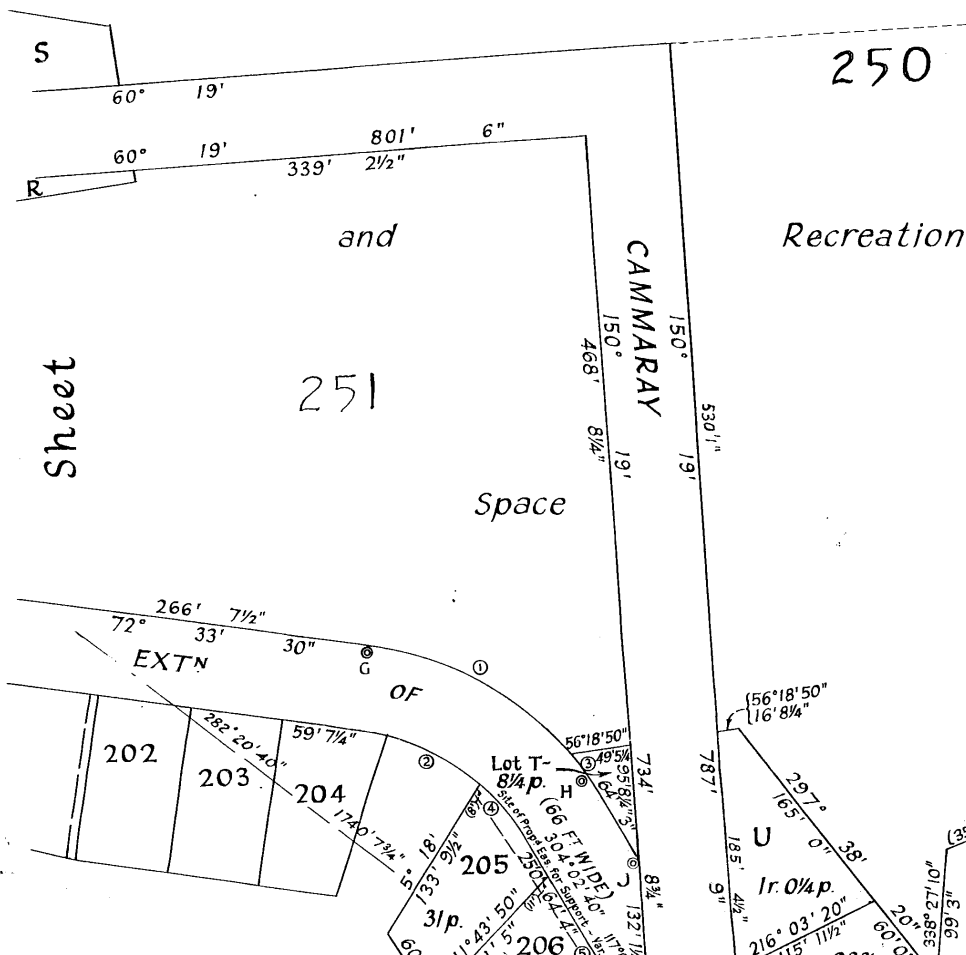

D.P. 30581

CONVERSION TABLE ADDED IN  
 REGISTRAR GENERAL'S DEPARTMENT

CONVERSION TABLE ADDED IN  
 REGISTRAR GENERAL'S DEPARTMENT

CONVERSION TABLE ADDED IN  
 REGISTRAR GENERAL'S DEPARTMENT

DP 30581	SH	1/2	CONVERSION TABLE ADDED IN REGISTRAR GENERAL'S DEPARTMENT
63	4	0.102	
64	2 1/4	0.362	
65	1 1/4	0.438	
66	1 1/2	0.457	
67	1 3/4	0.470	
68	2	0.502	
69	2 1/4	0.514	
70	2 1/2	0.529	
71	2 3/4	0.542	
72	3	0.561	
73	3 1/4	0.578	
74	3 1/2	0.593	
75	3 3/4	0.608	
76	4	0.638	
77	4 1/4	0.658	
78	4 1/2	0.672	
79	4 3/4	0.687	
80	5	0.717	
81	5 1/4	0.737	
82	5 1/2	0.752	
83	5 3/4	0.767	
84	6	0.797	
85	6 1/4	0.817	
86	6 1/2	0.832	
87	6 3/4	0.847	
88	7	0.877	
89	7 1/4	0.897	
90	7 1/2	0.912	
91	7 3/4	0.927	
92	8	0.957	
93	8 1/4	0.977	
94	8 1/2	0.992	
95	8 3/4	1.007	
96	9	1.037	
97	9 1/4	1.057	
98	9 1/2	1.072	
99	9 3/4	1.087	
100	10	1.117	
101	10 1/4	1.137	
102	10 1/2	1.152	
103	10 3/4	1.167	
104	11	1.197	
105	11 1/4	1.217	
106	11 1/2	1.232	
107	11 3/4	1.247	
108	12	1.277	
109	12 1/4	1.297	
110	12 1/2	1.312	
111	12 3/4	1.327	
112	13	1.357	
113	13 1/4	1.377	
114	13 1/2	1.392	
115	13 3/4	1.407	
116	14	1.437	
117	14 1/4	1.457	
118	14 1/2	1.472	
119	14 3/4	1.487	
120	15	1.517	
121	15 1/4	1.537	
122	15 1/2	1.552	
123	15 3/4	1.567	
124	16	1.597	
125	16 1/4	1.617	
126	16 1/2	1.632	
127	16 3/4	1.647	
128	17	1.677	
129	17 1/4	1.697	
130	17 1/2	1.712	
131	17 3/4	1.727	
132	18	1.757	
133	18 1/4	1.777	
134	18 1/2	1.792	
135	18 3/4	1.807	
136	19	1.837	
137	19 1/4	1.857	
138	19 1/2	1.872	
139	19 3/4	1.887	
140	20	1.917	
141	20 1/4	1.937	
142	20 1/2	1.952	
143	20 3/4	1.967	
144	21	1.997	
145	21 1/4	2.017	
146	21 1/2	2.032	
147	21 3/4	2.047	
148	22	2.077	
149	22 1/4	2.097	
150	22 1/2	2.112	
151	22 3/4	2.127	
152	23	2.157	
153	23 1/4	2.177	
154	23 1/2	2.192	
155	23 3/4	2.207	
156	24	2.237	
157	24 1/4	2.257	
158	24 1/2	2.272	
159	24 3/4	2.287	
160	25	2.317	
161	25 1/4	2.337	
162	25 1/2	2.352	
163	25 3/4	2.367	
164	26	2.397	
165	26 1/4	2.417	
166	26 1/2	2.432	
167	26 3/4	2.447	
168	27	2.477	
169	27 1/4	2.497	
170	27 1/2	2.512	
171	27 3/4	2.527	
172	28	2.557	
173	28 1/4	2.577	
174	28 1/2	2.592	
175	28 3/4	2.607	

DP 30581	SH	1/2	CONVERSION TABLE ADDED IN REGISTRAR GENERAL'S DEPARTMENT
63	11 1/2	19.495	
64	10 3/4	19.526	
65	11 1/4	19.559	
66	11 1/4	19.592	
67	11 1/4	19.625	
68	11 1/4	19.658	
69	11 1/4	19.691	
70	11 1/4	19.724	
71	11 1/4	19.757	
72	11 1/4	19.790	
73	11 1/4	19.823	
74	11 1/4	19.856	
75	11 1/4	19.889	
76	11 1/4	19.922	
77	11 1/4	19.955	
78	11 1/4	19.988	
79	11 1/4	20.021	
80	11 1/4	20.054	
81	11 1/4	20.087	
82	11 1/4	20.120	
83	11 1/4	20.153	
84	11 1/4	20.186	
85	11 1/4	20.219	
86	11 1/4	20.252	
87	11 1/4	20.285	
88	11 1/4	20.318	
89	11 1/4	20.351	
90	11 1/4	20.384	
91	11 1/4	20.417	
92	11 1/4	20.450	
93	11 1/4	20.483	
94	11 1/4	20.516	
95	11 1/4	20.549	
96	11 1/4	20.582	
97	11 1/4	20.615	
98	11 1/4	20.648	
99	11 1/4	20.681	
100	11 1/4	20.714	
101	11 1/4	20.747	
102	11 1/4	20.780	
103	11 1/4	20.813	
104	11 1/4	20.846	
105	11 1/4	20.879	
106	11 1/4	20.912	
107	11 1/4	20.945	
108	11 1/4	20.978	
109	11 1/4	21.011	
110	11 1/4	21.044	
111	11 1/4	21.077	
112	11 1/4	21.110	
113	11 1/4	21.143	
114	11 1/4	21.176	
115	11 1/4	21.209	
116	11 1/4	21.242	
117	11 1/4	21.275	
118	11 1/4	21.308	
119	11 1/4	21.341	
120	11 1/4	21.374	
121	11 1/4	21.407	
122	11 1/4	21.440	
123	11 1/4	21.473	
124	11 1/4	21.506	
125	11 1/4	21.539	
126	11 1/4	21.572	
127	11 1/4	21.605	
128	11 1/4	21.638	
129	11 1/4	21.671	
130	11 1/4	21.704	
131	11 1/4	21.737	
132	11 1/4	21.770	
133	11 1/4	21.803	
134	11 1/4	21.836	
135	11 1/4	21.869	
136	11 1/4	21.902	
137	11 1/4	21.935	
138	11 1/4	21.968	
139	11 1/4	22.001	
140	11 1/4	22.034	
141	11 1/4	22.067	
142	11 1/4	22.100	
143	11 1/4	22.133	
144	11 1/4	22.166	
145	11 1/4	22.199	
146	11 1/4	22.232	
147	11 1/4	22.265	
148	11 1/4	22.298	
149	11 1/4	22.331	
150	11 1/4	22.364	
151	11 1/4	22.397	
152	11 1/4	22.430	
153	11 1/4	22.463	
154	11 1/4	22.496	
155	11 1/4	22.529	
156	11 1/4	22.562	
157	11 1/4	22.595	
158	11 1/4	22.628	
159	11 1/4	22.661	
160	11 1/4	22.694	
161	11 1/4	22.727	
162	11 1/4	22.760	
163	11 1/4	22.793	
164	11 1/4	22.826	
165	11 1/4	22.859	
166	11 1/4	22.892	
167	11 1/4	22.925	
168	11 1/4	22.958	
169	11 1/4	22.991	
170	11 1/4	23.024	
171	11 1/4	23.057	
172	11 1/4	23.090	
173	11 1/4	23.123	
174	11 1/4	23.156	
175	11 1/4	23.189	

DP 30581	SH	1/2	CONVERSION TABLE ADDED IN REGISTRAR GENERAL'S DEPARTMENT
174	8 1/4	53.245	
175	8 1/4	53.340	
180	5 3/4	54.991	
181	5 3/4	55.315	
208	8 1/4	63.576	
222	5 1/4	67.799	
224	5 1/4	68.409	
225	5 1/4	68.580	
226	5 1/4	68.751	
227	5 1/4	68.922	
230	6	70.104	
237	6	72.390	
241	11 3/4	74.650	
242	11 3/4	74.950	
243	11 3/4	75.250	
244	11 3/4	75.550	
245	11 3/4	75.850	
246	11 3/4	76.150	
247	11 3/4	76.450	
248	11 3/4	76.750	
249	11 3/4	77.050	
250	11 3/4	77.350	
251	11 3/4	77.650	
252	11 3/4	77.950	
253	11 3/4	78.250	
254	11 3/4	78.550	
255	11 3/4	78.850	
256	11 3/4	79.150	
257	11 3/4	79.450	
258	11 3/4	79.750	
259	11 3/4	80.050	
260	11 3/4	80.350	
261	11 3/4	80.650	
262	11 3/4	80.950	
263	11 3/4	81.250	
264	11 3/4	81.550	
265	11 3/4	81.850	
266	11 3/4	82.150	
267	11 3/4	82.450	
268	11 3/4	82.750	
269	11 3/4	83.050	
270	11 3/4	83.350	
271	11 3/4	83.650	
272	11 3		

REGISTRAR GENERAL'S DEPARTMENT  
 CONVERSION TABLE ADDED IN  
 DP 30581 SH 2/2 CONTD

FEET INCHES	METRES
0 1/4	0.006
0 1/2	0.133
1 0	0.457
1 1/4	0.641
1 1/2	0.813
2 0	0.854
2 1/4	0.883
2 1/2	0.908
3 0	0.914
3 1/4	1.219
3 1/2	1.314
4 0	1.372
4 1/4	1.524
4 1/2	1.638
5 0	1.676
5 1/2	1.829
6 0	1.829
6 1/2	1.994
7 0	2.184
7 1/2	2.438
8 0	2.604
8 1/2	2.610
8 3/4	2.616
9 0	2.642
9 1/4	2.742
9 1/2	2.864
9 3/4	2.908
10 0	3.048
10 1/8	3.051
10 1/4	3.251
10 1/2	3.270
10 3/4	3.353
11 0	3.404
11 1/4	3.461
11 1/2	3.499
11 3/4	3.658
12 0	3.670
12 1/2	3.683
12 3/8	3.743
12 1/2	3.772
13 0	3.823
13 1/2	3.952
14 0	4.159
14 1/2	4.382
14 3/4	4.526
15 0	4.572
15 1/4	4.683
15 1/2	4.883
16 0	4.896
16 1/4	5.088
16 1/2	5.088
16 3/4	5.284
17 0	5.284
17 1/4	5.461
17 1/2	5.474
18 0	5.550
18 1/2	5.823
19 0	5.921
19 1/4	5.986
19 1/2	6.096
20 0	6.172
20 1/4	6.198
20 1/2	6.298
20 3/4	6.337
21 0	6.442
21 1/2	6.553
22 0	6.642
22 1/2	6.986
23 0	7.233
23 1/2	7.312
24 0	7.315
24 1/4	7.499

REGISTRAR GENERAL'S DEPARTMENT  
 CONVERSION TABLE ADDED IN  
 DP 30581 SH 2/2 CONTD

FEET INCHES	METRES
25 0	7.620
25 1/2	7.709
26 0	7.747
26 1/2	7.823
27 0	7.860
27 1/4	7.825
27 1/2	7.962
28 0	8.319
28 1/4	8.319
28 1/2	8.568
29 0	8.580
29 1/4	8.703
29 1/2	8.793
30 0	9.119
30 1/4	9.120
30 1/2	9.265
31 0	9.265
31 1/4	9.785
31 1/2	10.027
32 0	10.109
32 1/4	10.439
32 1/2	10.439
33 0	10.668
33 1/4	10.744
33 1/2	11.017
34 0	11.025
34 1/4	11.582
34 1/2	11.582
35 0	11.995
35 1/4	11.659
35 1/2	11.716
36 0	12.040
36 1/4	12.129
36 1/2	12.192
37 0	12.192
37 1/4	12.425
37 1/2	12.425
38 0	12.535
38 1/4	12.535
38 1/2	12.598
39 0	12.662
39 1/4	13.009
39 1/2	13.029
40 0	13.029
40 1/4	13.533
40 1/2	13.533
41 0	13.691
41 1/4	13.715
41 1/2	13.748
42 0	13.792
42 1/4	13.945
42 1/2	13.945
43 0	14.082
43 1/4	14.243
43 1/2	14.243
44 0	14.310
44 1/4	14.481
44 1/2	14.481
45 0	14.629
45 1/4	14.897
45 1/2	14.897
46 0	15.063
46 1/4	15.063
46 1/2	15.224
47 0	15.240
47 1/4	15.407
47 1/2	15.407
48 0	15.565
48 1/4	15.830
48 1/2	15.830
49 0	16.042
49 1/4	16.307
49 1/2	16.307
50 0	16.504
50 1/4	16.769
50 1/2	16.769
51 0	17.016
51 1/4	17.281
51 1/2	17.281
52 0	17.528
52 1/4	17.793
52 1/2	17.793
53 0	18.040
53 1/4	18.305
53 1/2	18.305
54 0	18.552
54 1/4	18.817
54 1/2	18.817
55 0	19.070
55 1/4	19.335
55 1/2	19.335
56 0	19.588
56 1/4	19.853
56 1/2	19.853
57 0	20.117
57 1/4	20.382
57 1/2	20.382
58 0	20.611
58 1/4	20.876
58 1/2	20.876
59 0	21.104
59 1/4	21.369
59 1/2	21.369
60 0	21.598
60 1/4	21.863
60 1/2	21.863
61 0	22.092
61 1/4	22.357
61 1/2	22.357
62 0	22.586
62 1/4	22.851
62 1/2	22.851
63 0	23.080
63 1/4	23.345
63 1/2	23.345
64 0	23.574
64 1/4	23.839
64 1/2	23.839
65 0	24.078
65 1/4	24.343
65 1/2	24.343
66 0	24.592
66 1/4	24.857
66 1/2	24.857
67 0	25.080
67 1/4	25.345
67 1/2	25.345
68 0	25.574
68 1/4	25.839
68 1/2	25.839
69 0	26.078
69 1/4	26.343
69 1/2	26.343
70 0	26.592
70 1/4	26.857
70 1/2	26.857
71 0	27.080
71 1/4	27.345
71 1/2	27.345
72 0	27.574
72 1/4	27.839
72 1/2	27.839
73 0	28.078
73 1/4	28.343
73 1/2	28.343
74 0	28.592
74 1/4	28.857
74 1/2	28.857
75 0	29.080
75 1/4	29.345
75 1/2	29.345
76 0	29.574
76 1/4	29.839
76 1/2	29.839
77 0	30.078
77 1/4	30.343
77 1/2	30.343
78 0	30.592
78 1/4	30.857
78 1/2	30.857
79 0	31.080
79 1/4	31.345
79 1/2	31.345
80 0	31.574
80 1/4	31.839
80 1/2	31.839
81 0	32.078
81 1/4	32.343
81 1/2	32.343
82 0	32.592
82 1/4	32.857
82 1/2	32.857
83 0	33.080
83 1/4	33.345
83 1/2	33.345
84 0	33.574
84 1/4	33.839
84 1/2	33.839
85 0	34.078
85 1/4	34.343
85 1/2	34.343
86 0	34.592
86 1/4	34.857
86 1/2	34.857
87 0	35.080
87 1/4	35.345
87 1/2	35.345
88 0	35.574
88 1/4	35.839
88 1/2	35.839
89 0	36.078
89 1/4	36.343
89 1/2	36.343
90 0	36.592
90 1/4	36.857
90 1/2	36.857
91 0	37.080
91 1/4	37.345
91 1/2	37.345
92 0	37.574
92 1/4	37.839
92 1/2	37.839
93 0	38.078
93 1/4	38.343
93 1/2	38.343
94 0	38.592
94 1/4	38.857
94 1/2	38.857
95 0	39.080
95 1/4	39.345
95 1/2	39.345
96 0	39.574
96 1/4	39.839
96 1/2	39.839
97 0	40.078
97 1/4	40.343
97 1/2	40.343
98 0	40.592
98 1/4	40.857
98 1/2	40.857
99 0	41.080
99 1/4	41.345
99 1/2	41.345

REGISTRAR GENERAL'S DEPARTMENT  
 CONVERSION TABLE ADDED IN  
 DP 30581 SH 2/2 CONTD

FEET INCHES	METRES
100 0	30.480
100 1/4	30.745
100 1/2	30.745
101 0	30.985
101 1/4	31.250
101 1/2	31.250
102 0	31.490
102 1/4	31.755
102 1/2	31.755
103 0	32.000
103 1/4	32.265
103 1/2	32.265
104 0	32.500
104 1/4	32.765
104 1/2	32.765
105 0	33.000
105 1/4	33.265
105 1/2	33.265
106 0	33.500
106 1/4	33.765
106 1/2	33.765
107 0	34.000
107 1/4	34.265
107 1/2	34.265
108 0	34.500
108 1/4	34.765
108 1/2	34.765
109 0	35.000
109 1/4	35.265
109 1/2	35.265
110 0	35.500
110 1/4	35.765
110 1/2	35.765
111 0	36.000
111 1/4	36.265
111 1/2	36.265
112 0	36.500
112 1/4	36.765
112 1/2	36.765
113 0	37.000
113 1/4	37.265
113 1/2	37.265
114 0	37.500
114 1/4	37.765
114 1/2	37.765
115 0	38.000
115 1/4	38.265
115 1/2	38.265
116 0	38.500
116 1/4	38.765
116 1/2	38.765
117 0	39.000
117 1/4	39.265
117 1/2	39.265
118 0	39.500
118 1/4	39.765
118 1/2	39.765
119 0	40.000
119 1/4	40.265
119 1/2	40.265
120 0	40.500
120 1/4	40.765
120 1/2	40.765
121 0	41.000
121 1/4	41.265
121 1/2	41.265
122 0	41.500
122 1/4	41.765
122 1/2	41.765
123 0	42.000
123 1/4	42.265
123 1/2	42.265
124 0	42.500
124 1/4	42.765
124 1/2	42.765
125 0	43.000
125 1/4	43.265
125 1/2	43.265
126 0	43.500
126 1/4	43.765
126 1/2	43.765
127 0	44.000
127 1/4	44.265
127 1/2	44.265
128 0	44.500
128 1/4	44.765
128 1/2	44.765
129 0	45.000
129 1/4	45.265
129 1/2	45.265
130 0	45.500
130 1/4	45.765
130 1/2	45.765
131 0	46.000
131 1/4	46.265
131 1/2	46.265
132 0	46.500
132 1/4	46.765
132 1/2	46.765
133 0	47.000
133 1/4	47.265
133 1/2	47.265
134 0	47.500
134 1/4	47.765
134 1/2	47.765
135 0	48.000
135 1/4	48.265
135 1/2	48.265
136 0	48.500
136 1/4	48.765
136 1/2	48.765
137 0	49.000
137 1/4	49.265
137 1/2	49.265
138 0	49.500
138 1/4	49.765
138 1/2	49.765
139 0	50.000
139 1/4	50.265
139 1/2	50.265
140 0	50.500
140 1/4	50.765
140 1/2	50.765
141 0	51.000
141 1/4	51.265
141 1/2	51.265
142 0	51.500
142 1/4	51.765
142 1/2	51.765
143 0	52.000
143 1/4	52.265
143 1/2	52.265
144 0	52.500
144 1/4	52.765
144 1/2	52.765
145 0	53.000
145 1/4	53.265
145 1/2	53.265
146 0	53.500
146 1/4	53.765
146 1/2	53.765
147 0	54.000
147 1/4	54.265
147 1/2	54.265
148 0	54.500
148 1/4	54.765
148 1/2	54.765
149 0	55.000
149 1/4	55.265
149 1/2	55.265
150 0	55.500
150 1/4	55.7



**PLANNING & INFRASTRUCTURE**

**Planning Unit**

06 Nov 2024

PC-2024/94

# Planning Certificate

**Under Section 10.7 (2) Environmental Planning and Assessment Act 1979**

**Certification No.:** PC-2024/94

**Certificate Date:** 06 Nov 2024

<b>Applicant</b>
Infotrack LEVEL 8 135 King Street 2000 SYDNEY NSW ECERTIFICATES@INFOTRACK.COM.AU

<b>Subject property address (if applicable)</b>	<b>Legal description</b>
7 Allambie Road CASTLE COVE NSW 2069	Lot 226 DP 202134

## Section 10.7(2) Information

In accordance with the requirements of section 10.7(2) of the Environmental Planning and Assessment Act (1979) ("the Act"), the following prescribed matters relate to the land at the date of this certificate.

---

### Item 1 - Names of relevant planning instruments and DCPs

**1. The following environmental planning instruments apply to the carrying out of development on the land:**

Willoughby Local Environmental Plan 2012  
State Environmental Planning Policy (Biodiversity and Conservation) 2021  
State Environmental Planning Policy (Exempt and Complying Development Codes) 2008  
State Environmental Planning Policy (Housing) 2021  
State Environmental Planning Policy (Industry and Employment) 2021  
State Environmental Planning Policy (Planning Systems) 2021  
State Environmental Planning Policy (Primary Production) 2021  
State Environmental Planning Policy (Resilience and Hazards) 2021  
State Environmental Planning Policy (Resource and Energy) 2021  
State Environmental Planning Policy (Sustainable Buildings) 2022  
State Environmental Planning Policy (Transport and Infrastructure) 2021

**The following development control plan apply to the carrying out of development on the land:**

Willoughby Development Control Plan 2023

**2. The following proposed environmental planning instruments and development control plans apply to the carrying out of development on the land and are or have been the subject of community consultation or on public exhibition under the Environmental Planning and Assessment Act 1979**

No proposed environmental planning instruments apply

No proposed development control plans apply

**In this item** - proposed environmental planning instrument means a draft environmental planning instrument and includes a planning proposal for a local environmental plan.

---

### Item 2 - Zoning and land use under relevant planning instruments

<b>(a) Zoning details in the environmental planning instruments identified in ITEM 1(1)</b>	<b>Willoughby Local Environmental Plan 2012:</b> R2 Low Density Residential
---	--

	<p><b>State Environmental Planning Policy (Biodiversity and Conservation) 2021:</b></p> <p>Nil</p>
<p><b>(b) the purposes for which development in the zone;</b></p> <p><b>i. may be carried out without development consent, and</b></p> <p><b>ii. may not be carried out except with development consent, and</b></p> <p><b>iii. is prohibited</b></p>	<p><b>Zone R2 Low Density Residential</b></p> <p>1 Objectives of zone</p> <ul style="list-style-type: none"><li>• To provide for the housing needs of the community within a low density residential environment.</li><li>• To enable other land uses that provide facilities or services to meet the day to day needs of residents.</li><li>• To accommodate development that is compatible with the scale and character of the surrounding residential development.</li><li>• To retain and enhance residential amenity, including views, solar access, aural and visual privacy, and landscape quality.</li><li>• To retain the heritage values of particular localities and places and to ensure heritage items and conservation areas are not damaged, demolished or otherwise adversely impacted by new development.</li><li>• To encourage self sufficiency with respect to energy and food supply.</li></ul> <p>2 Permitted without consent</p> <p>Home occupations</p> <p>3 Permitted with consent</p> <p>Bed and breakfast accommodation; Centre-based child care facilities; Community facilities; Dual occupancies; Dwelling houses; Group homes; Home-based child care; Home businesses; Home industries; Oyster aquaculture; Pond-based aquaculture; Recreation areas; Respite day care centres; Roads; Secondary dwellings; Tank-based aquaculture</p> <p>4 Prohibited</p> <p>Any development not specified in item 2 or 3</p>

<b>(c) Additional permitted uses</b>	No additional permitted uses apply to the land.
<b>(d) Are there development standards applying to the land, which fix minimum land dimensions for the erection of a dwelling house on the land?</b>	The minimum lot size required to erect a dwelling house on this lot is 835m <sup>2</sup> in accordance with the Willoughby Local Environmental Plan 2012.
<b>(e) Is the land within an area of outstanding biodiversity value under the Biodiversity Conservation Act 2016?</b>	The land is not within an area of outstanding biodiversity value (Biodiversity Conservation Act 2016).
<b>(f) Is the land within a heritage conservation area?</b>	The land is not within a heritage conservation area.
<b>(g) Is there a heritage item situated on the land?</b>	There are no heritage items situated on the land.

### Draft Zoning Details

<b>(a) Zoning details in the environmental planning instruments identified in ITEM 1(2)</b>	No draft zoning applies to the land.
<b>(b) the purposes for which development in the zone;</b>  <ul style="list-style-type: none"> <li><b>i. may be carried out without development consent, and</b></li> <li><b>ii. may not be carried out except with development consent, and</b></li> </ul> <b>is prohibited</b>	No draft zoning applies to the land.
<b>(c) Additional permitted uses</b>	No fixed minimum land dimensions apply to the land under a draft environmental planning instrument.
<b>(d) Are there development standards applying to the land, which fix minimum land dimensions for the erection of a dwelling house on the land?</b>	The land is not within an area of outstanding biodiversity value (Biodiversity Conservation Act 2016) under a draft environmental planning instrument.
<b>(e) Is the land within an area of outstanding biodiversity value under the Biodiversity Conservation Act 2016?</b>	N/A

<b>(f) Is the land within a heritage conservation area?</b>	The land is not within a draft heritage conservation area.
<b>(g) Is there a heritage item situated on the land?</b>	There are no draft heritage items situated on the land.

### Item 3 - Contributions plans

**1. The name of the contributions plan applying to the land is:**

Willoughby Local Infrastructure Contributions Plan 2019

**2. The name of the draft contributions plan applying to the land is:**

No draft contributions plan applies.

### Item 4 - Complying Development Exclusions

**Is the land, land on which complying development may be carried out under clauses 1.17A(1)(c) to (e),(2),(3) and (4), 1.18 (1)(c3) and 1.19 of State Environmental Planning Policy (Exempt and Complying Development Codes) 2008?**

<b>Part 3 Housing Code</b>	Complying Development may be carried out under this code subject to meeting all of the requirements of the <i>State Environmental Planning Policy (Exempt and Complying Development Codes) 2008</i> .
<b>Part 3A Rural Housing Code</b>	The Rural Housing Code does not apply to the Willoughby Local Government Area and therefore Complying Development cannot be carried out under this code.
<b>Part 3B Low Rise Medium Density Housing Code</b>	Complying Development may be carried out under this code subject to meeting all of the requirements of the <i>State Environmental Planning Policy (Exempt and Complying Development Codes) 2008</i> .
<b>Part 3C Greenfield Housing Code</b>	The Greenfield Housing Code does not apply to the Willoughby Local Government Area and therefore Complying Development cannot be carried out under this code.
<b>Part 3D Inland Code</b>	The Inland Code does not apply to the Willoughby Local Government Area and therefore Complying Development cannot be carried out under this code.
<b>Part 4 Housing Alterations Code</b>	Complying Development may be carried out under this code subject to meeting all of the requirements of the <i>State Environmental Planning Policy (Exempt and Complying Development Codes) 2008</i> .
<b>Part 4A General Development Code</b>	Complying Development may be carried out under this code subject to meeting all of the requirements of the

	<i>State Environmental Planning Policy (Exempt and Complying Development Codes) 2008.</i>
<b>Part 5 Industrial and Business Alterations Code</b>	Complying Development may be carried out under this code subject to meeting all of the requirements of the <i>State Environmental Planning Policy (Exempt and Complying Development Codes) 2008.</i>
<b>Part 5A Industrial and Business Buildings Code</b>	Complying Development may be carried out under this code subject to meeting all of the requirements of the <i>State Environmental Planning Policy (Exempt and Complying Development Codes) 2008.</i>
<b>Part 5B Container Recycling Facilities Code</b>	Complying Development may be carried out under this code subject to meeting all of the requirements of the <i>State Environmental Planning Policy (Exempt and Complying Development Codes) 2008.</i>
<b>Part 6 Subdivisions Code</b>	Complying Development may be carried out under this code subject to meeting all of the requirements of the <i>State Environmental Planning Policy (Exempt and Complying Development Codes) 2008.</i>
<b>Part 7 Demolition Code</b>	Complying Development may be carried out under this code subject to meeting all of the requirements of the <i>State Environmental Planning Policy (Exempt and Complying Development Codes) 2008.</i>
<b>Part 8 Fire Safety Code</b>	Complying Development may be carried out under this code subject to meeting all of the requirements of the <i>State Environmental Planning Policy (Exempt and Complying Development Codes) 2008.</i>
<b>Part 9 Agritourism and Farm Stay Accommodation Code</b>	The Agritourism and Farm Stay Accommodation Code does not apply to the Willoughby Local Government Area and therefore Complying Development cannot be carried out under this code.

---

## Item 5 – Exempt Development Exclusions

**Is the land, land on which exempt development may be carried out under clauses 1.16(1)(b1) to (d) and 1.16A of State Environmental Planning Policy (Exempt and Complying Development Codes) 2008?**

Exempt Development under the *State Environmental Planning Policy (Exempt and Complying Development Codes) 2008* may be carried out on this land subject to an assessment of compliance with the requirements of the SEPP.

---

## Item 6 - Affected building notices and building product rectification orders

**1. Is any affected building notice in force in respect of the land?**

No.

**2. Is any building product rectification order in force in respect of the land that has not been fully complied with?**

No.

**3. Has a notice of intention to make a building product rectification order been given in respect of that land that is outstanding?**

No.

**In this item:**

**Affected building notice** has the same meaning as in the *Building Products (Safety) Act 2017, Part 4*.

**Building product rectification** order has the same meaning as in the *Building Products (Safety) Act 2017*.

---

**Item 7 - Land reserved for acquisition**

**Does an environmental planning instrument, or proposed environmental planning instrument referred to in item 1 makes provision in relation to the acquisition of the land by an authority of the State, as referred to in the Act, section 3.15.**

No

---

**Item 8 - Road widening and road realignment**

**Is the land affected by any road widening and road realignment under:**

**a) Division 2 of Part 3 of the Roads Act 1993**

No

**b) Any environmental planning instrument**

No

**c) Any resolution of the Council?**

No

---

## Item 9 - Flood related development controls information

1. Is development on the land or part of the land located within a flood planning area and subject to flood related development controls.

No

2. Is the land or part of the land between the flood planning area and the probable maximum flood (PMF) and subject to flood-related development controls.

No

### In this item:

**Flood planning area** has the same meaning as in the Floodplain Development Manual.

**Floodplain Development Manual** means the Floodplain Development Manual (ISBN 0 7347 5476 0) published by the NSW Government in April 2005.

**Probable maximum flood** has the same meaning as in the Floodplain Development Manual.

---

## Item 10 – Council and other public authority policies on hazard risk restrictions

- (a) Whether or not the land is affected by a policy adopted by the Council that restricts the development of the land because of the likelihood of:

(i) land slip	No
(ii) bushfire	No
(iii) tidal inundation	No
(iv) subsidence	No
(v) acid sulphate soils	No, see below
(vi) land contamination	Willoughby City Council – Contaminated Land Policy (2020)
(vii) aircraft noise	No
(viii) salinity	No
(ix) coastal hazards	No
(x) sea level rise	No
(xi) Other Risk	No

**Acid Sulphate Soils:** Council has not adopted a policy on Acid Sulphate Soils, however Acid Sulphate Soils have been mapped (refer to *Willoughby Local Environmental Plan 2012* Acid Sulphate Soils Maps). Clause 6.1 of the LEP must be addressed if development is proposed where there are Acid Sulphate Soils.

**(b) Whether or not the land is affected by a policy adopted by another public authority (if the public authority has notified the council that the policy will be included in a planning certificate issued by the council) that restricts the development of the land because of the likelihood of:**

<b>(i) land slip</b>	No
<b>(ii) bushfire</b>	No
<b>(iii) tidal inundation</b>	No
<b>(iv) subsidence</b>	No
<b>(v) acid sulphate soils</b>	No
<b>(vi) land contamination</b>	No
<b>(vii) aircraft noise</b>	No
<b>(viii) salinity</b>	No
<b>(ix) coastal hazards</b>	No
<b>(x) sea level rise</b>	No
<b>(xi) Other Risk</b>	No

---

### Item 11 – Bush fire prone land

None of the land is bush fire prone land.

---

### Item 12 – Loose-fill asbestos insulation

**Has Council been notified that the land includes any residential premises (within the meaning of Division 1A of Part 8 of the Home Building Act 1989) that are listed on the register that is required to be maintained under that Division?**

No. Contact NSW Fair Trading for more information.

---

### Item 13 - Mine subsidence

**Is the land proclaimed to be in a mine subsidence district within the meaning of the Coal Mine Subsidence Compensation Act 2017?**

No.

---

### Item 14 - Paper subdivision information

**Has a development plan been adopted that applies to the land or that is proposed to be subject to a consent ballot?**

No.

### Item 15 - Property vegetation plans

Has Council been notified (by the person or body that approved the plan) of the existence of a property vegetation plan approved under Part 4 of the Native Vegetation Act 2003 (and that continues in force) applying to the land?

No.

---

### Item 16 – Biodiversity stewardship sites

Has Council been notified by the Biodiversity Conservation Trust that the land is a biodiversity stewardship site under a biodiversity stewardship agreement under Part 5 of the Biodiversity Conservation Act 2016?

No.

**Note:** Biodiversity stewardship agreements include biobanking agreements under the *Threatened Species Conservation Act 1995*, Part 7A that are taken to be biodiversity stewardship agreements under the *Biodiversity Conservation Act 2016*, Part 5.

---

### Item 17 - Biodiversity certified land

Is the land biodiversity certified land under Part 8 of the Biodiversity Conservation Act 2016?

No.

**Note:** Biodiversity certified land includes land certified under the *Threatened Species Conservation Act 1995*, Part 7AA that is taken to be certified under the *Biodiversity Conservation Act 2016*, Part 8.

---

### Item 18 - Orders under Trees (Disputes Between Neighbours) Act 2006

Has Council been notified that an order has been made under the Trees (Disputes Between Neighbours) Act 2006 to carry out work in relation to a tree on the land?

N/A

---

### Item 19 - Annual charges under Local Government Act 1993 for coastal protection services that relate to existing coastal protection works

Has the owner (or any previous owner) of the land consented in writing to the land being subject to annual charges under section 496B of the Local Government Act

**1993 for coastal protection services that relate to existing coastal protection works (within the meaning of section 553B of that Act)?**

No.

---

**Item 20 - Western Sydney Aerotropolis**

*State Environmental Planning Policy (Precincts—Western Parkland City) 2021*, Chapter 4 does not apply to the land.

---

**Item 21 - Development consent conditions for seniors housing**

**If State Environmental Planning Policy (Housing) 2021, Chapter 3, Part 5 applies to the land, are there any conditions from a development consent (granted after 11 October 2007) in relation to the land that are of the kind set out in clause 88(2) of the Policy.**

Conditions from a development consent (granted after 11 October 2007) are registered on title if they are of a kind set out in clause 88(2) of the *State Environmental Planning Policy (Housing) 2021*.

---

**Item 22 - Site compatibility certificates and development consent conditions for affordable rental housing**

**1. Is Council aware of a current site compatibility certificate under State Environmental Planning Policy (Housing) 2021, or a former site compatibility certificate in relation to proposed development on the land?**

No

**2. If of State Environmental Planning Policy (Housing) 2021, Chapter 2, Part 2, Division 1 or 5 applies to the land, are there any conditions from a development consent in relation to the land that are of the kind set out in clause 21(1) or 40(1) of the Policy.**

Conditions from a development consent are registered on title if they are of a kind set out in clause 22(1) or 40 (1) of the *State Environmental Planning Policy (Housing) 2021*.

**3. Have any terms of a kind referred to in clause 17(1) or 38(1) of State Environmental Planning Policy (Affordable Rental Housing) 2009 been imposed as a condition of development consent in relation to the land?**

Conditions from a development consent (granted after 11 October 2007) are registered on title if they are of a kind set out in clause 88(2) of the *State Environmental Planning Policy (Housing) 2021*.

**In this Item:**

**Former site compatibility certificate** means a site compatibility certificate issued under *State Environmental Planning Policy (Affordable Rental Housing) 2009*.

---

**Item 23 - Water or sewerage services**

**Are water or sewerage services provided or to be provided to the land under the Water Industry Competition Act 2006?**

No.

---

**Matters arising under Section 59(2) of the Contaminated Land Management Act 1997(CLM Act).**

**At the date of this certificate, is the land (or part of the land) to which this certificate relates to:**

**(a) Significantly contaminated land within the meaning of the CLM Act?**

No

**(b) Subject to a management order within the meaning of the CLM Act?**

No

**(c) Subject to an approved voluntary management proposal within the meaning of the CLM Act?**

No

**(d) Subject to an ongoing maintenance order within the meaning of the CLM Act?**

No.

**(e) Subject of a site audit statement and a copy of such a statement has been provided to the Council?**

No

**Planning Certificate****Property Address:** 7 Allambie Road CASTLE COVE NSW 2069**Certification No** PC-2024/94**Certificate Date** 06 Nov 2024

**Note:** This information was sourced from the record under section 58 of the *Contaminated Land Management Act 1997*. If the land does not appear on the record, it may still be affected by contamination. For example: Contamination may be present, but the site has not been regulated by the EPA under the *Contaminated Land Management Act 1997*.

The EPA may be regulating contamination at the site through a license or notice under the Protection of the *Environment Operations Act 1997*.

Contamination at the site may be managed under the *State Environmental Planning Policy No 55-Remediation of Land*.

---

## Disclaimer

The information provided in this certificate has been obtained from Council's records. The Council advises that:

1. The absence of any reference to a matter affecting the land shall not imply that the land is not affected by that matter.
2. Information provided under section 10.7(2) is in accordance with the matters prescribed under schedule 2 of the *Environmental Planning and Assessment Regulation 2021* and is provided only to the extent that the Council has been notified by NSW Public Works or the Department of Planning.
3. When advice in accordance with section 10.7(5) is requested, the Council is under no obligation to furnish any advice. If advice is provided Council draws your attention to section 10.7(6) and schedule 6 of the *Environmental Planning and Assessment Act 1979* which have the effect that Council shall not incur any liability in respect of advice provided in good faith pursuant to section 10.7(5), including the furnishing of advice in respect of contaminated land.
4. Other authorities may hold information in respect of the property not contained in Council's records.
5. The instrument(s) referred to in this certificate may contain further information in respect to the property. In order to understand the effects of the instrument(s) on the property, the Council advises that the whole of each instrument(s) should be read and considered. This certificate cannot be used as a substitute for reading the whole of the instrument(s) referred to in this certificate.
6. It may be appropriate to obtain legal or other expert advice in respect to matters contained in this certificate or the instruments referred to in this certificate.
7. The Council is not liable in respect of any error, inaccuracy, or omission in this certificate.

Any enquiries regarding State and Regional Environmental Planning Policies should be directed to the Department of Planning at <http://www.planning.nsw.gov.au/contact-us>

Please contact Council's Strategic Planning section for enquiries about this Planning Certificate.

Hugh Phemister

GENERAL MANAGER

# Sewer Service Diagram

Application Number: 8003862390

## METROPOLITAN WATER SEWERAGE AND DRAINAGE BOARD DIAGRAM OF SANITARY DRAINAGE

Municipality of *WILLOUGHBY* SEWER AVAILABLE

Diagram No. *509666*

SYMBOLS AND ABBREVIATIONS							
BT	Boundary Trap	RV	Reflux Valve	I.P.	Induct Pipe	Bsn.	Basin
P	Pit	CE	Cleaning Eye	M.F.	Mica Flap	Shr.	Shower
GI	Grease Interceptor	VERT.	Vertical Pipe	T	Tubs	W.I.P.	Wrought Iron Pipe
G	Gully	V.P.	Vent. Pipe	K.S.	Kitchen Sink	C.I.P.	Cast Iron Pipe
FT	F. Trap	S.V.P.	Soil Vent. Pipe	W.C.	Water Closet	F.W.	Floor Waste
RS	Reflux Sink	D.C.C.	Down Cast Cowl	B.W.	Bath Waste	W.M.	Washing Machine

*FERPES*

Existing drainage shown by black lines      Scale: 40 Feet to an inch      Proposed new drainage shown by full blue lines.

*This diagram is the property of the Owner and is to be returned to him on completion of the work.*

Subject to application, certificates for drainage and sanitary plumbing will be issued to the owner when the work is completed and passed by the Board's Inspector.

*The Board accepts no responsibility for the suitability of the diagram in relation to the eventual position of the Board's sewer when the sewer becomes available it will be necessary to apply for a revised diagram.*

This work must be carried out in accordance with the Board's By-laws.

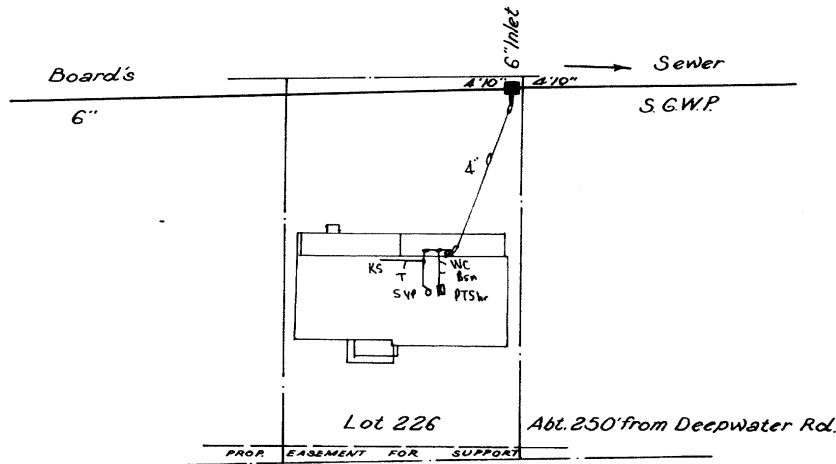

SHEET No. 6274

19  
FOR ENGINEER-IN-CHIEF

OFFICE USE ONLY						
W.C.	Designed by	DATE	Inspector	FIRST VISIT	SUPERV'SN	PASSED
Bth	Inspector	/ /	Date	/ /	/ /	/ /
Shr				Inspector	/ /	/ /
Bsn	Examined by	/ /	Outfall	Checked	/ /	/ /
K.S				Checked	/ /	/ /
T	Chief Inspector	/ /	Drainer	743 396		
Pig				Boundary Trap is not required.	484 517	
Dge.Int.	DESIGN					
Dge.Ext						

Document generated at 05-11-2024 03:00:32 PM

**Disclaimer**

The information in this diagram shows the private wastewater pipes on this property. It may not be accurate or to scale and may not show our pipes, structures or all property boundaries. If you'd like to see these, please buy a **Service location print**.

**Service Location Print**  
Application Number: 8003862385

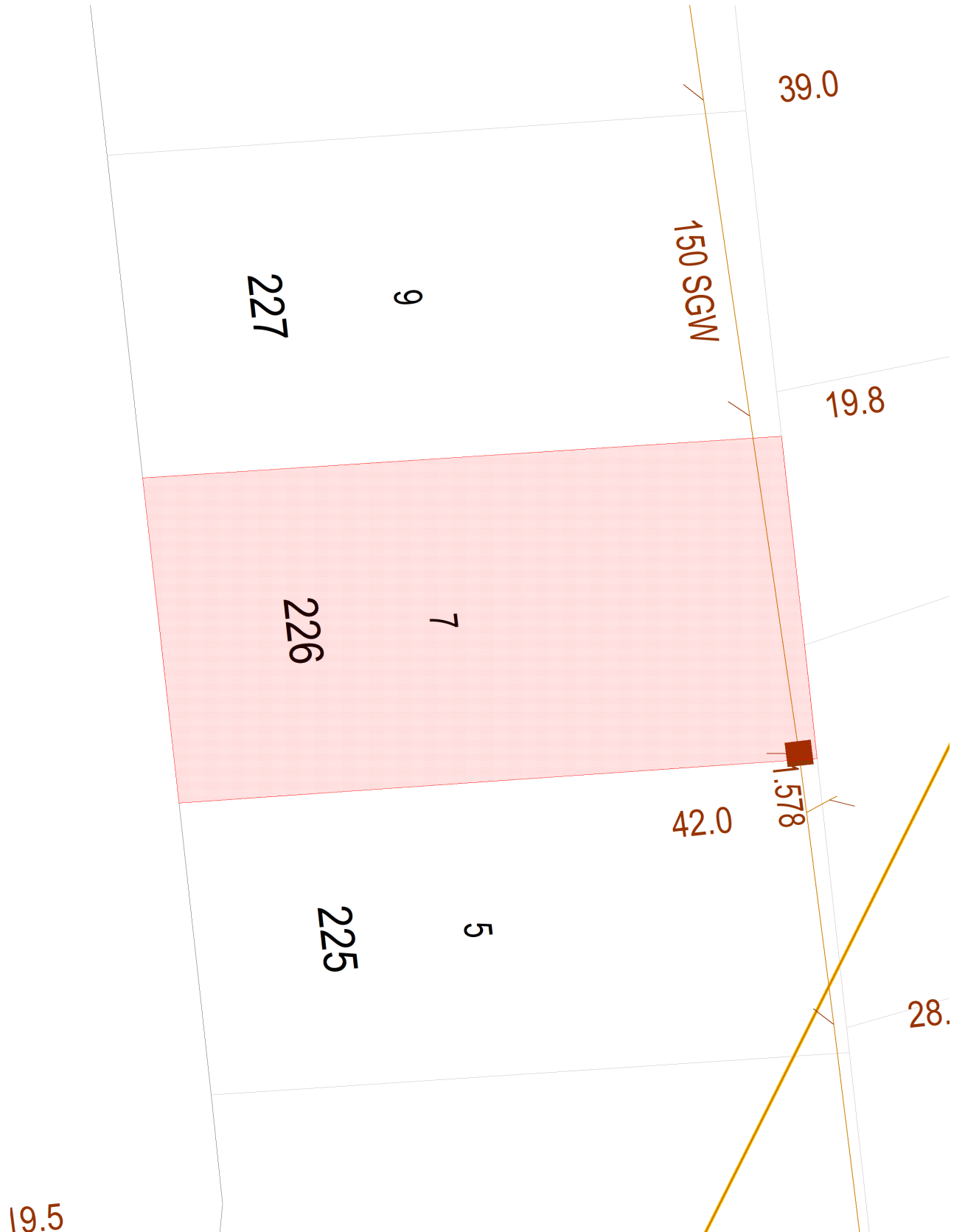

Document generated at 05-11-2024 03:00:36 PM

**Disclaimer**

The information on this print shows if we provide any water, wastewater or stormwater services to this property. It may not be accurate or to scale. If you'd like to see the location of private wastewater pipes on the property, please buy a **Sewer service diagram**.

# Asset Information

## Legend

Sewer		Property Details	
Sewer Main (with flow arrow & size type text)		Boundary Line	
Disused Main		Easement Line	
Rising Main		House Number	
Maintenance Hole (with upstream depth to invert)		Lot Number	
Sub-surface chamber		Proposed Land	
Maintenance Hole with Overflow chamber		Sydney Water Heritage Site (please call 132 092 and ask for the Heritage Unit)	
Ventshaft EDUCT			
Ventshaft INDUCT			
Property Connection Point (with chainage to downstream MH)			
Concrete Encased Section			
Terminal Maintenance Shaft			
Maintenance Shaft			
Rodding Point			
Lamphole			
Vertical			
Pumping Station			
Sewer Rehabilitation			
Pressure Sewer		Water	
Pressure Sewer Main		WaterMain - Potable (with size type text)	
Pump Unit (Alarm, Electrical Cable, Pump Unit)		Disconnected Main - Potable	
Property Valve Boundary Assembly		Proposed Main - Potable	
Stop Valve		Water Main - Recycled	
Reducer / Taper		Special Supply Conditions - Potable	
Flushing Point		Special Supply Conditions - Recycled	
		Restrained Joints - Potable	
		Restrained Joints - Recycled	
		Hydrant	
		Maintenance Hole	
		Stop Valve	
		Stop Valve with By-pass	
		Stop Valve with Tapers	
		Closed Stop Valve	
		Air Valve	
		Valve	
		Scour	
		Reducer / Taper	
		Vertical Bends	
		Reservoir	
		Recycled Water is shown as per Potable above. Colour as indicated	
Vacuum Sewer		Private Mains	
Pressure Sewer Main		Potable Water Main	
Division Valve		Recycled Water Main	
Vacuum Chamber		Sewer Main	
Clean Out Point		Symbols for Private Mains shown grey	
Stormwater			
Stormwater Pipe			
Stormwater Channel			
Stormwater Gully			
Stormwater Maintenance Hole			

### Disclaimer

The information on this print shows if we provide any water, wastewater or stormwater services to this property. It may not be accurate or to scale. If you'd like to see the location of private wastewater pipes on the property, please buy a **Sewer service diagram**.

## Pipe Types

<b>ABS</b>	Acrylonitrile Butadiene Styrene	<b>AC</b>	Asbestos Cement
<b>BRICK</b>	Brick	<b>CI</b>	Cast Iron
<b>CICL</b>	Cast Iron Cement Lined	<b>CONC</b>	Concrete
<b>COPPER</b>	Copper	<b>DI</b>	Ductile Iron
<b>DICL</b>	Ductile Iron Cement (mortar) Lined	<b>DIPL</b>	Ductile Iron Polymeric Lined
<b>EW</b>	Earthenware	<b>FIBG</b>	Fibreglass
<b>FL BAR</b>	Forged Locking Bar	<b>GI</b>	Galvanised Iron
<b>GRP</b>	Glass Reinforced Plastics	<b>HDPE</b>	High Density Polyethylene
<b>MS</b>	Mild Steel	<b>MSCL</b>	Mild Steel Cement Lined
<b>PE</b>	Polyethylene	<b>PC</b>	Polymer Concrete
<b>PP</b>	Polypropylene	<b>PVC</b>	Polyvinylchloride
<b>PVC - M</b>	Polyvinylchloride, Modified	<b>PVC - O</b>	Polyvinylchloride, Oriented
<b>PVC - U</b>	Polyvinylchloride, Unplasticised	<b>RC</b>	Reinforced Concrete
<b>RC-PL</b>	Reinforced Concrete Plastics Lined	<b>S</b>	Steel
<b>SCL</b>	Steel Cement (mortar) Lined	<b>SCL IBL</b>	Steel Cement Lined Internal Bitumen Lined
<b>SGW</b>	Salt Glazed Ware	<b>SPL</b>	Steel Polymeric Lined
<b>SS</b>	Stainless Steel	<b>STONE</b>	Stone
<b>VC</b>	Vitrified Clay	<b>WI</b>	Wrought Iron
<b>WS</b>	Woodstave		

## Further Information

Please consult the Dial Before You Dig enquiries page on the Sydney Water website.

**For general enquiries please call the Customer Contact Centre on 132 092**

**In an emergency, or to notify Sydney Water of damage or threats to its structures, call 13 20 90 (24 hours, 7 days)**

### Disclaimer

The information on this print shows if we provide any water, wastewater or stormwater services to this property. It may not be accurate or to scale. If you'd like to see the location of private wastewater pipes on the property, please buy a **Sewer service diagram**.

# Certificate in respect of insurance for residential building work

Policy No:

Policy Date:

A contract of insurance complying with sections 92 and 96 of the *Home Building Act 1989* (the Act) has been issued by Insurance and Care NSW (icare) for the insurer, the NSW Self Insurance Corporation (Home Building Compensation Fund). icare provides services to the NSW Self Insurance Corporation under section 10 of the *State Insurance and Care Governance Act 2015*.

Period of Insurance	The contract of insurance provides cover for both the construction period and the warranty period
In respect of	
Description of construction as advised by builder^	
At	
Site plan number^	
Site plan type^	
Homeowner	
Carried out by	
Licence number	
Builder job number^	
Contract amount^	
Contract date^	
Premium paid	
Cost of additional products or services under contract	Nil - no additional services
Price (including GST and Stamp Duty) <small>Note: The total price does not include any brokerage or other costs to arrange the insurance contract.</small>	

**^Additional information**

Subject to the Act, the Home Building Regulation 2014 and the conditions of the insurance contract, cover will be provided to a beneficiary described in the contract and successors in title to the beneficiary. This Certificate is to be read in conjunction with the policy wording current as at the policy date and available at the icare website at [www.icare.nsw.gov.au](http://www.icare.nsw.gov.au)

There are absolute limits on what you can be paid under this insurance, both in respect of non-completion of the works and as a total policy limit. Please review the policy wording closely for those limits. In summary, the total limit of the policy in any case (including the non-completion of building work, defective building work and any other costs covered by the policy) is \$340,000 per dwelling, with a sub-limit in respect of the non-completion of the building work of 20% of the contract price (as varied). This policy will never pay more than 20% of the contract price (as varied) in respect of the non-completion of building work, and never more than \$340,000 per dwelling for all loss, damage, costs and liabilities covered.

**Certificate No:**

**Issued on:**

**Nathan Agius, General Manager, Underwriting IfNSW & HBCF**  
Signed on behalf of the insurer

This certificate may only be cancelled within two (2) years of the policy date and only where no work has commenced and no monies have been paid under the building contract.  
**IMPORTANT NOTE** Your contractor must give you either: (a) a certificate of combined cover OR (b) 2 certificates, one covering construction period cover and a second certificate covering the warranty period for the work.

# Certificate in respect of insurance for residential building work

Policy No:

Policy Date:

A contract of insurance complying with sections 92 and 96 of the *Home Building Act 1989* (the Act) has been issued by Insurance and Care NSW (icare) for the insurer, the NSW Self Insurance Corporation (Home Building Compensation Fund). icare provides services to the NSW Self Insurance Corporation under section 10 of the *State Insurance and Care Governance Act 2015*.

Period of Insurance	The contract of insurance provides cover for both the construction period and the warranty period
In respect of	
Description of construction as advised by builder^	
At	
Site plan number^	
Site plan type^	
Homeowner	
Carried out by	
Licence number	
Builder job number^	
Contract amount^	
Contract date^	
Premium paid	
Cost of additional products or services under contract	Nil - no additional services
Price (including GST and Stamp Duty) Note: The total price does not include any brokerage or other costs to arrange the insurance contract.	

**^Additional information**

Subject to the Act, the Home Building Regulation 2014 and the conditions of the insurance contract, cover will be provided to a beneficiary described in the contract and successors in title to the beneficiary. This Certificate is to be read in conjunction with the policy wording current as at the policy date and available at the icare website at [www.icare.nsw.gov.au](http://www.icare.nsw.gov.au)

There are absolute limits on what you can be paid under this insurance, both in respect of non-completion of the works and as a total policy limit. Please review the policy wording closely for those limits. In summary, the total limit of the policy in any case (including the non-completion of building work, defective building work and any other costs covered by the policy) is \$340,000 per dwelling, with a sub-limit in respect of the non-completion of the building work of 20% of the contract price (as varied). This policy will never pay more than 20% of the contract price (as varied) in respect of the non-completion of building work, and never more than \$340,000 per dwelling for all loss, damage, costs and liabilities covered.

Certificate No:

Issued on:

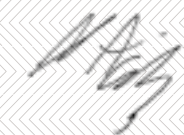

**Nathan Agius, General Manager, Underwriting IfNSW & HBCF**  
Signed on behalf of the insurer

This certificate may only be cancelled within two (2) years of the policy date and only where no work has commenced and no monies have been paid under the building contract.

**IMPORTANT NOTE** Your contractor must give you either: (a) a certificate of combined cover OR (b) 2 certificates, one covering construction period cover and a second certificate covering the warranty period for the work.

ABN:38 646 144 621

**COMPLYING DEVELOPMENT CERTIFICATE 300923/01**  
**PROJECT REFERENCE 300923/01**

Issued under Part 4, Division 4.5 of the Environmental Planning and Assessment Act 1979

### APPLICANT DETAILS

---

**Applicant:** Cheng Bi  
**Address:** 40 Austin Street, Lane Cove NSW 2066  
**Phone:** 0406440116  
**Email:** b-icheng@hotmail.com

### OWNER DETAILS

---

**Owner** Cheng Bi

### COMPLYING DEVELOPMENT CERTIFICATE DETAILS

---

**NSW Planning Portal Ref Number:** CDC-186187  
**Local Government Area:** Willoughby City Council  
**Relevant Environmental Planning Instrument** (SEPP) Exempt and Complying Development Codes 2008  
**Relevant Part of Code** Part 3B - Low Rise Housing Diversity Code;  
Part 7 - Demolition Code  
**Date of Determination:** 05/12/2023  
**Date of Lapse:** 05/12/2028

### PROPOSAL

---

**Address of Development:** 7 Allambie Road, Castle Cove NSW 2069  
**Lot/Section/DP:** 226/-/DP202134  
**Land Use Zone:** R2  
**BCA Classification/s:** 1a  
**Description of Building Works:** Demolish the existing structure and construct an attached dual occupancy dwelling  
**Value of Construction (incl. GST):** \$785,000.00  
**Attachments** Schedule 1: Approved Plans and Specifications and Supporting Documentation Relied Upon  
**Conditions:** Conditions under the Environmental Planning and Assessment Regulation 2021 and State Environmental Planning Policy (Exempt and Complying Development) Codes 2008  
**Critical stage inspections:** See attached Notice

### REGISTERED CERTIFIER

---

**Registered Certifier:** Shunchao Zhang  
**Registration No:** BDC04512  
**Registration Body:** NSW Fair Trading

*I, Shunchao Zhang, certify that the development is complying development and (if carried out as specified in the certificate) will comply with all development standards applicable to the development and with such other requirements prescribed by this regulation concerning the issue of the certificate.*

ABN:38 646 144 621

Dated:



05/12/2023

Shunchao Zhang

**N.B.** Prior to the commencement of work section 6.6 of the Environment Planning and Assessment Act 1979 must be satisfied.

(note - this information has been taken directly from, and as accepted by, the NSW Government Planning Portal CDC application)